

MBA ROADMAP

(WITH BUS 5000 WAIVER)

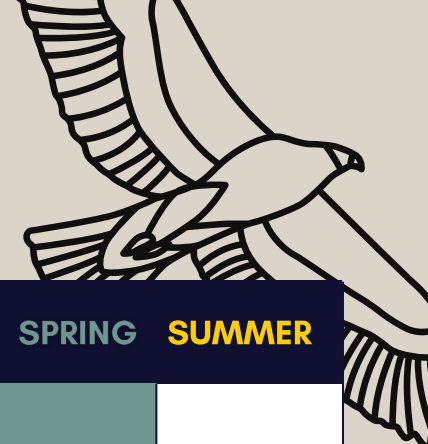

| COURSE # | COURSE NAME | CREDITS | FALL | WINTER | SPRING | SUMMER | FALL | WINTER | SPRING | SUMMER |
|------------|---|---------|--------|--------|--------|--------|------|--------|--------|--------|
| BUS 5000 | Foundations of Business | 9 | WAIVER | | | | | | | |
| BUS 5021 | Accounting Information for Analysis & Control | 3 | | | | | | | | |
| BUS 5022 | Leadership & Organizational Behavior | 3 | | | | | | | | |
| BUS 5023 | Marketing Strategy for a Global Environment | 3 | | | | | | | | |
| BUS 5024 | Financial Management | 3 | | | | | | | | |
| BUS 5025 | Supply Chain & Operations Management | 3 | | | | | | | | |
| BUS 5026 | Global Business Environment | 3 | | | | | | | | |
| BUS 5027 | Business Information Systems | 3 | | | | | | | | |
| BUS 5028 | Capstone: Global Business Strategy | 3 | | | | | | | | |
| BUS 5995A | Business Administration Project | 3 | | | | | | | | |
| ELECTIVE 1 | | | | | | | | | | |
| ELECTIVE 2 | | | | | | | | | | |
| ELECTIVE 3 | | | | | | | | | | |