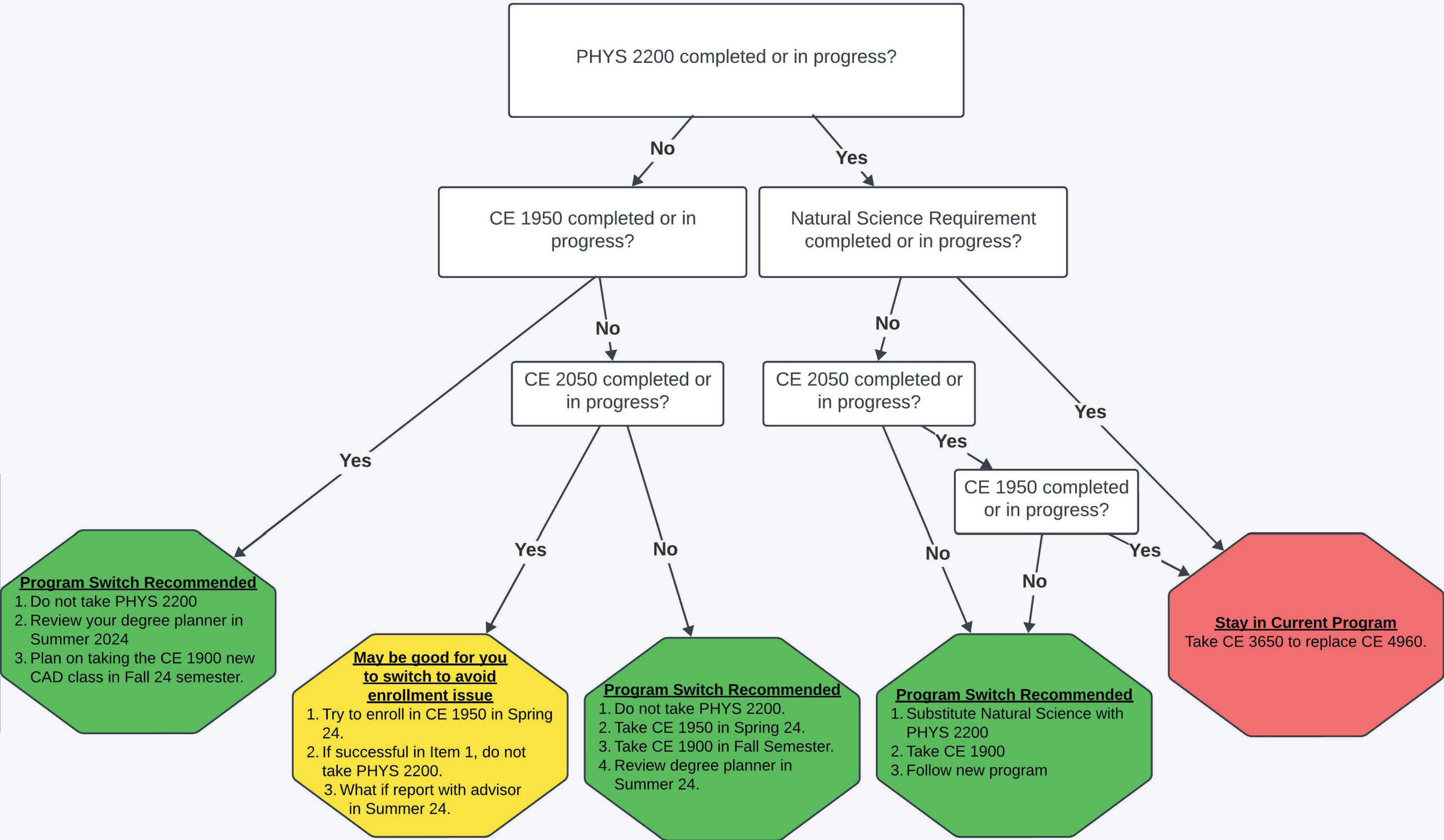Civil Engineering Department. Fall 2024 Curriculum Changes