



**TERRA**  
Environmental

---

February 26, 2024

**TO: Mrs. Barbara Queen**  
**Associate Vice President**  
**Facilities, Planning, Design and Construction**  
**California State University Los Angeles**

**RE: ASBESTOS AMBIENT AIR SAMPLING**  
**California State University Los Angeles (CSULA)**  
**King Hall**  
**5151 State University Drive**  
**Los Angeles, CA 90032**

### **Introduction**

Barbara Queen from California State University Los Angeles (CSULA) retained Terra Environmental Services to conduct a Asbestos Air Ambient sampling at the King Hall located at 5151 State University Los Angeles, AC 90032. Terra Environmental Services performed the PCM Ambient Air Sampling on February 23, 2024.

The purpose of the background sampling was to identify airborne asbestos fibers and/or asbestos containing materials within the property.

### **Scope of work**

The Limited Asbestos Environmental Inspection consisted of a collection of ambient air samples at random selected rooms, offices or public spaces at each level of the King Hall building where physical damage was observed.

## Sampling methodology, sampling procedures and Laboratory

TERRA performed both visual and analytical inspections to ensure that airborne asbestos levels are within the EPA asbestos fiber criteria for general occupancy. The asbestos Inspection and Assessment was performed by Mr. Israel Monsalvo, a California Division of Occupational Safety and Health (DOSH), Certified Asbestos Consultant (#04-3551 Exp. 05/20/24) and Sebastian Monsalvo AHERA Certified Building Inspector.

### Air Samples

Airborne Asbestos: Phase Contrast Microscopy (PCM) is widely used to measure fiber concentrations of air samples. This is routinely performed at asbestos abatement sites and is applied for environmental monitoring, personnel monitoring, and clearance testing for abatement projects. The samples were analyzed by NIOSH 7400 Method.

Procedures: Monitoring the environment for airborne asbestos requires the use of sensitive sampling and analysis procedures. The PCM samples are collected on a 25-mm three-piece cassette with ca. 50 mm electrically conductive extension cowl, cellulose ester membrane filter, 0.8 µm pore size with a portable sampling pump calibrated between 0.5 to 16 liters per minute. Terra Environmental representative calibrated the sampling pump to 15.2 LPM at the beginning and end of the sampling procedure.

Laboratory: The PCM samples were transferred following proper chain of custody protocol to AIH Laboratory located at 2556 W Woodland Dr. Anaheim, CA 92801 Phone (562) 860-2201, for analysis. The samples were analyzed by Phase Contrast Microscopy (PCM) NIOSH 7400 Method.

Terra Environmental collected thirty-eight (38) ambient air samples at random representative areas of each level at each wing. The samples were collected during normal business hours. The EPA clearance limits for asbestos airborne fibers is <0.01 fibers per cubic centimeter (<0.01 F/cc) while the OSHA Permissible exposure limit (PEL) is 0.1 fibers per cubic centimeter for an 8 hours' time-weighted Average (TWA), with an excursion limit (EL) of 1.0 asbestos fibers per cubic centimeter over a 30-minute period.

The sample analysis results are represented below:

Table #1  
KH 5<sup>th</sup> Floor

| Sample #  | Location                                   | Results     | EPA Limits<br>0.01 f/cc |
|-----------|--|-------------|-------------------------|
| 240346407 | 5 <sup>th</sup> Floor Hallway by Room 5001 | 0.002 F/cc  | Pass                    |
| 240346701 | 5 <sup>th</sup> Floor Room C5103           | <0.002 F/cc | Pass                    |

Table #2  
KH 4<sup>th</sup> Floor

| <b>Sample #</b> | <b>Location</b>                            | <b>Results</b> | <b>EPA Limits<br/>0.01 f/cc</b> |
|-----------------|--|----------------|---------------------------------|
| 240346401       | 4 <sup>th</sup> Floor Hallway by Room 4005 | <0.002 F/cc    | Pass                            |
| 240346402       | 4 <sup>th</sup> Floor Room B4014           | <0.002 F/cc    | Pass                            |
| 240346403       | 4 <sup>th</sup> Floor Room C4077           | <0.002 F/cc    | Pass                            |
| 240346404       | 4 <sup>th</sup> Floor Room C4075           | <0.002 F/cc    | Pass                            |
| 240346405       | 4 <sup>th</sup> Floor Hallway by D4060     | <0.002 F/cc    | Pass                            |
| 240346406       | 4 <sup>th</sup> Floor Room 4044            | <0.002 F/cc    | Pass                            |

Table #3  
KH 3<sup>rd</sup> Floor

| <b>Sample #</b> | <b>Location</b>                        | <b>Results</b> | <b>EPA Limits<br/>0.01 f/cc</b> |
|-----------------|--|----------------|---------------------------------|
| 240346702       | 3 <sup>rd</sup> Floor Room B3020       | <0.002 F/cc    | Pass                            |
| 240346703       | 3 <sup>rd</sup> Floor Room B3009       | <0.002 F/cc    | Pass                            |
| 240346704       | 3 <sup>rd</sup> Floor Hallway by A3028 | <0.002 F/cc    | Pass                            |
| 240346705       | 3 <sup>rd</sup> Floor Room A3030       | <0.002 F/cc    | Pass                            |
| 240346706       | 3 <sup>rd</sup> Floor Room C3097       | <0.002 F/cc    | Pass                            |
| 240346707       | 3 <sup>rd</sup> Floor C3098            | <0.002 F/cc    | Pass                            |
| 240346801       | 3 <sup>rd</sup> Floor Room D3082       | <0.002 F/cc    | Pass                            |
| 240346802       | 3 <sup>rd</sup> Floor Room D3077C      | <0.002 F/cc    | Pass                            |

Table #4  
KH 2<sup>nd</sup> Floor

| <b>Sample #</b> | <b>Location</b>                        | <b>Results</b> | <b>EPA Limits<br/>0.01 f/cc</b> |
|-----------------|--|----------------|---------------------------------|
| 240346803       | 2 <sup>nd</sup> Floor Hallway by C2059 | <0.002 F/cc    | Pass                            |
| 240346804       | 2 <sup>nd</sup> Floor Room D2076       | <0.002 F/cc    | Pass                            |
| 240346805       | 2 <sup>nd</sup> Floor Room D2071       | <0.002 F/cc    | Pass                            |
| 240346806       | 2 <sup>nd</sup> Floor Room C2091       | <0.002 F/cc    | Pass                            |
| 2403460201      | 2 <sup>nd</sup> Floor Room B2015       | <0.002 F/cc    | Pass                            |
| 2403460202      | 2 <sup>nd</sup> Floor Hallway by A2050 | <0.002 F/cc    | Pass                            |
| 240346807       | 2 <sup>nd</sup> Floor Room B2005A      | <0.002 F/cc    | Pass                            |
| 2403460203      | 2 <sup>nd</sup> Floor Room A2052       | <0.002 F/cc    | Pass                            |

Table #5  
KH 1<sup>st</sup> Floor

| <b>Sample #</b> | <b>Location</b>                        | <b>Results</b> | <b>EPA Limits<br/>0.01 f/cc</b> |
|-----------------|--|----------------|---------------------------------|
| 2403460204      | 1 <sup>st</sup> Floor Room B1019       | <0.002 F/cc    | Pass                            |
| 2403460205      | 1 <sup>st</sup> Floor Room B1014       | <0.002 F/cc    | Pass                            |
| 2403460206      | 1 <sup>st</sup> Floor Hallway by C1032 | <0.002 F/cc    | Pass                            |
| 2403460207      | 1 <sup>st</sup> Floor Room C1066B      | <0.002 F/cc    | Pass                            |
| 240347101       | 1 <sup>st</sup> Floor Room D1041       | <0.002 F/cc    | Pass                            |
| 240347102       | 1 <sup>st</sup> Floor Room D1049       | <0.002 F/cc    | Pass                            |

Table #6  
 KH B Level

| Sample #  | Location                     | Results     | EPA Limits<br>0.01 f/cc |
|-----------|------------------------------|-------------|-------------------------|
| 240347103 | B Level Hallway by D147      | <0.002 F/cc | Pass                    |
| 240347104 | B Level Room D150            | <0.002 F/cc | Pass                    |
| 240347105 | B Level Room C171            | <0.002 F/cc | Pass                    |
| 240347106 | B Level Hallway by Room C160 | <0.002 F/cc | Pass                    |
| 240347107 | B Level Room B121B           | <0.002 F/cc | Pass                    |
| 240347108 | B Level Room B111            | <0.002 F/cc | Pass                    |
| 240347109 | Field Blank                  |             |                         |
| 240347110 | Sealed Blank                 |             |                         |

**Conclusion:**

Based on the interpretation of the sample analysis by NIOSH Method 7402, the ambient air sample results were below the OSHA permissible exposure limits of 0.1 f/cc TWA and below the EPA Clearance limits of 0.01 f/cc. No imminent risk to asbestos fibers exposure exists at the King Hall Building.

Should you have any questions or require further information, feel free to call us at (323) 715-7391.

Written By:

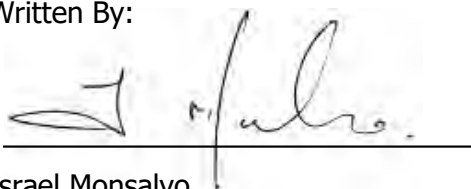

 Israel Monsalvo,  
 CA DOSH Certified Asbestos Consultant  
 CAC #04-3551

---

## **Limitations**

The field observations, measurements, and research reported herein are considered sufficient in detail and scope to form a reasonable basis for limited asbestos observation and monitoring services of this subject property. The assessment, conclusions, and recommendations presented herein are based upon the subjective evaluation of limited data.

They may not represent all conditions at the subject property as they reflect the information gathered from specific locations. The findings and conclusions contained herein have been promulgated in accordance with generally accepted industrial hygiene methodology and only for the subject property described in this report.

We have employed state-of-the-art practices to perform this analysis of assessment and identification, but this evaluation is limited in scope to the areas listed above. Our services consist of professional opinions and recommendations made in accordance with generally accepted engineering and industrial hygiene principles and practices and are designed to provide an analytical tool to assist the client. TERRA or those representing TERRA bear no responsibility for the actual condition of the structure or safety of a site pertaining to asbestos contamination regardless of the actions taken by the Client.

## **Use by Third Parties**

This report was prepared pursuant to the contract Terra Environmental has with California State University Los Angeles – CSULA (the Client). That contractual relationship included an exchange of information between TERRA and its Client about the subject site that was unique and serves as the basis upon which this report was prepared. Because of the importance of the communication between TERRA and its Client, reliance or any use of this report by anyone other than the Client, for whom it was prepared, is prohibited and therefore not foreseeable to Terra.

Reliance or use by any such third party without explicit authorization in the report does not make said third party a third party beneficiary to Terra's contract with the Client. Any such unauthorized reliance on or use of this report, including any of its information or conclusions, will be at third party's risk. For the same reasons, no warranties or representations, expressed or implied in this report, are made to any such third party.

## **Unidentifiable Conditions**

This limited asbestos observation and monitoring service has been developed to provide the Client with information regarding apparent conditions relating to the subject property. Although TERRA believes that the findings and conclusions provided in this report are reasonable, the assessment is necessarily limited to the conditions observed and to the information available at the time of the work. Due to the nature of the work, there is a possibility that conditions may exist which could not be identified within the scope of the assessment or which were not apparent at the time of our site work. The assessment is also limited to information available from the Client at the time it was conducted. It is also possible that the testing methods employed at the time of the report may later be superseded by other methods. Terra does not accept responsibility for changes in the state of the art.

Attachments:

Site Photos

Lab Results

Chain of Custodies

Certifications

## SITE PHOTOS



4<sup>th</sup> Floor Hallway – Air samples below EPA levels

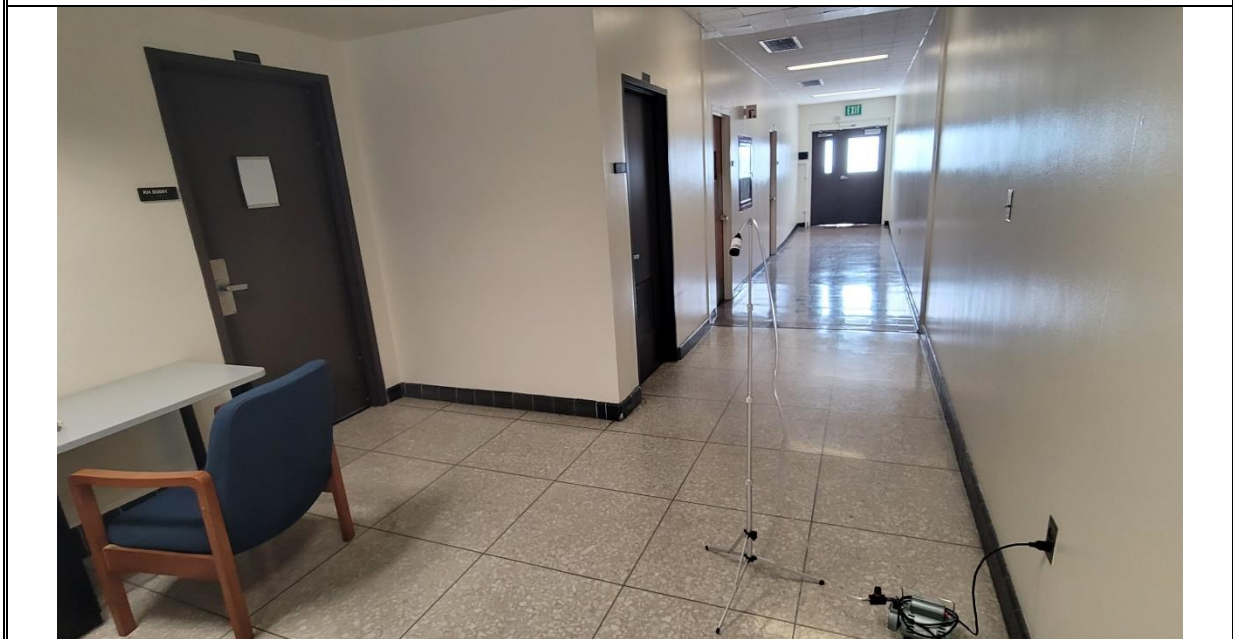

5<sup>th</sup> Floor Hallway – Air samples below EPA levels





3<sup>rd</sup> Floor Classroom B3009 – Air samples below EPA levels



2<sup>nd</sup> Floor Office A2052 - Air samples below EPA levels

LABORATORY RESULTS  
PCM AIR SAMPLES



2556 W Woodland Dr Anaheim, CA 92801

**PCM ASBESTOS & OTHER FIBER ANALYSIS**

Phone:(562) 860-2201  
www.aihlab.com

**Client Name:** Terra Environmental  
**Project Manager:** Israel Monsalvo  
**Client Address:** 12631 Imperial Hwy Ste A225  
 Santa Fe Springs, CA 90670  
**Client Job Number:** 74489  
**Client Job Location:** No Information Provided

**Accreditation:** AIHA-AAR  
**Batch Number:** 2403464  
**Samples Submitted:** 7  
**Samples Analyzed:** 7  
**Method:** NIOSH 7400  
**Filter Area:** 385 mm<sup>2</sup>  
**Microscope Field Area:** 0.00785 mm<sup>2</sup>  
**Blank Average Per 100:** n/a

| Lab ID:240346401 |       |         | Sample ID:P-HB4005  |      |         | Sample Type:Ambient |                    |              |                        |           |
|------------------|-------|---------|---------------------|------|---------|---------------------|--------------------|--------------|------------------------|-----------|
| TIME             |       |         | FLOW(liters/minute) |      |         | VOLUME (Liters)     | Limit of Detection | Fibers/Field | Fibers/mm <sup>2</sup> | Fibers/CC |
| START            | STOP  | Minutes | START               | STOP | Average |                     |                    |              |                        |           |
| 12:22            | 13:53 | 91      | 15.2                | 15.2 | 15.20   | 1383.2              | 0.002              | 4.5/100      | <7.0                   | <0.002    |

**Comments:**

**Date Sampled:** 02-23-2024 **Location:** 4Th Floor Hallway By Rm 4005

**Pump ID:** **Activity:**

**Environment:** **Decon:**

**Protection:**

| Lab ID:240346402 |       |         | Sample ID:P-B4014   |      |         | Sample Type:Ambient |                    |              |                        |           |
|------------------|-------|---------|---------------------|------|---------|---------------------|--------------------|--------------|------------------------|-----------|
| TIME             |       |         | FLOW(liters/minute) |      |         | VOLUME (Liters)     | Limit of Detection | Fibers/Field | Fibers/mm <sup>2</sup> | Fibers/CC |
| START            | STOP  | Minutes | START               | STOP | Average |                     |                    |              |                        |           |
| 12:24            | 13:54 | 90      | 15.2                | 15.2 | 15.20   | 1368.0              | 0.002              | 1/100        | <7.0                   | <0.002    |

**Comments:**

**Date Sampled:** 02-23-2024 **Location:** 4Th Floor Room B4014

**Pump ID:** **Activity:**

**Environment:** **Decon:**

**Protection:**

| Lab ID:240346403 |       |         | Sample ID:P-C4077   |      |         | Sample Type:Ambient |                    |              |                        |           |
|------------------|-------|---------|---------------------|------|---------|---------------------|--------------------|--------------|------------------------|-----------|
| TIME             |       |         | FLOW(liters/minute) |      |         | VOLUME (Liters)     | Limit of Detection | Fibers/Field | Fibers/mm <sup>2</sup> | Fibers/CC |
| START            | STOP  | Minutes | START               | STOP | Average |                     |                    |              |                        |           |
| 12:25            | 13:56 | 91      | 15.2                | 15.2 | 15.20   | 1383.2              | 0.002              | 0/100        | <7.0                   | <0.002    |

**Comments:**

**Date Sampled:** 02-23-2024 **Location:** 4Th Floor Room C4077

**Pump ID:** **Activity:**

**Environment:** **Decon:**

**Protection:**



2556 W Woodland Dr Anaheim, CA 92801

**PCM ASBESTOS & OTHER FIBER ANALYSIS**

Phone:(562) 860-2201  
www.aihlab.com

**Client Name:** Terra Environmental  
**Project Manager:** Israel Monsalvo  
**Client Address:** 12631 Imperial Hwy Ste A225  
 Santa Fe Springs, CA 90670  
**Client Job Number:** 74489  
**Client Job Location:** No Information Provided

**Accreditation:** AIHA-AAR  
**Batch Number:** 2403464  
**Samples Submitted:** 7  
**Samples Analyzed:** 7  
**Method:** NIOSH 7400  
**Filter Area:** 385 mm<sup>2</sup>  
**Microscope Field Area:** 0.00785 mm<sup>2</sup>  
**Blank Average Per 100:** n/a

| Lab ID:240346404 |       |         | Sample ID:P-C4075   |      |         | Sample Type:Ambient |                    |              |                        |           |
|------------------|-------|---------|---------------------|------|---------|---------------------|--------------------|--------------|------------------------|-----------|
| TIME             |       |         | FLOW(liters/minute) |      |         | VOLUME (Liters)     | Limit of Detection | Fibers/Field | Fibers/mm <sup>2</sup> | Fibers/CC |
| START            | STOP  | Minutes | START               | STOP | Average |                     |                    |              |                        |           |
| 12:27            | 13:57 | 90      | 15.2                | 15.2 | 15.20   | 1368.0              | 0.002              | 0/100        | <7.0                   | <0.002    |

**Comments:**

**Date Sampled:** 02-23-2024      **Location:** 4Th Floor Room C4075

**Pump ID:**      **Activity:**

**Environment:**      **Decon:**

**Protection:**

| Lab ID:240346405 |       |         | Sample ID:P-HD4060  |      |         | Sample Type:Ambient |                    |              |                        |           |
|------------------|-------|---------|---------------------|------|---------|---------------------|--------------------|--------------|------------------------|-----------|
| TIME             |       |         | FLOW(liters/minute) |      |         | VOLUME (Liters)     | Limit of Detection | Fibers/Field | Fibers/mm <sup>2</sup> | Fibers/CC |
| START            | STOP  | Minutes | START               | STOP | Average |                     |                    |              |                        |           |
| 12:29            | 14:00 | 91      | 15.2                | 15.2 | 15.20   | 1383.2              | 0.002              | 1/100        | <7.0                   | <0.002    |

**Comments:**

**Date Sampled:** 02-23-2024      **Location:** 4Th Floor Hallway By D4060

**Pump ID:**      **Activity:**

**Environment:**      **Decon:**

**Protection:**

| Lab ID:240346406 |       |         | Sample ID:P-D4044   |      |         | Sample Type:Ambient |                    |              |                        |           |
|------------------|-------|---------|---------------------|------|---------|---------------------|--------------------|--------------|------------------------|-----------|
| TIME             |       |         | FLOW(liters/minute) |      |         | VOLUME (Liters)     | Limit of Detection | Fibers/Field | Fibers/mm <sup>2</sup> | Fibers/CC |
| START            | STOP  | Minutes | START               | STOP | Average |                     |                    |              |                        |           |
| 12:30            | 14:01 | 91      | 15.2                | 15.2 | 15.20   | 1383.2              | 0.002              | 0/100        | <7.0                   | <0.002    |

**Comments:**

**Date Sampled:** 02-23-2024      **Location:** 4Th Floor Room D4044

**Pump ID:**      **Activity:**

**Environment:**      **Decon:**

**Protection:**



2556 W Woodland Dr Anaheim, CA 92801

PCM ASBESTOS & OTHER FIBER ANALYSIS

Phone:(562) 860-2201  
www.aihlab.com

**Client Name:** Terra Environmental  
**Project Manager:** Israel Monsalvo  
**Client Address:** 12631 Imperial Hwy Ste A225  
Santa Fe Springs, CA 90670  
  
**Client Job Number:** 74489  
**Client Job Location:** No Information Provided

**Accreditation:** AIHA-AAR  
**Batch Number:** 2403464  
**Samples Submitted:** 7  
**Samples Analyzed:** 7  
**Method:** NIOSH 7400  
**Filter Area:** 385 mm<sup>2</sup>  
**Microscope Field Area:** 0.00785 mm<sup>2</sup>  
**Blank Average Per 100:** n/a

| Lab ID:240346407 |       |         | Sample ID:P-HB5001  |      |         | Sample Type:Ambient |                       |              |                        |           |
|------------------|-------|---------|---------------------|------|---------|---------------------|-----------------------|--------------|------------------------|-----------|
| TIME             |       |         | FLOW(liters/minute) |      |         | VOLUME<br>(Liters)  | Limit of<br>Detection | Fibers/Field | Fibers/mm <sup>2</sup> | Fibers/CC |
| START            | STOP  | Minutes | START               | STOP | Average |                     |                       |              |                        |           |
| 12:38            | 14:10 | 92      | 15.2                | 15.2 | 15.20   | 1398.4              | 0.002                 | 6.5/100      | 8.3                    | 0.002     |

**Comments:**

**Date Sampled:** 02-23-2024

**Location:** 5Th Floor Hallway By RM5001

**Pump ID:**

**Activity:**

**Environment:**

**Decon:**

**Protection:**

**Analyzed by:** Richard Castro

**Signature:**

**Date:** 02-24-2024

**Reviewed by:** Zubair Ahmed

**Signature:**

**Date:** 02-24-2024

The client is responsible for interpretation and use of the test results. AIH Laboratory is not responsible of final results which is dependent on volume collected by non-AIH Laboratory personnel. Limit of detection is 7 fibers/mm<sup>2</sup>. All results have been blank corrected. This report shall not be reproduced except in full, without written approval of AIH Laboratory. It shall not be used to claim product endorsement by AIHA or any other agency of the government

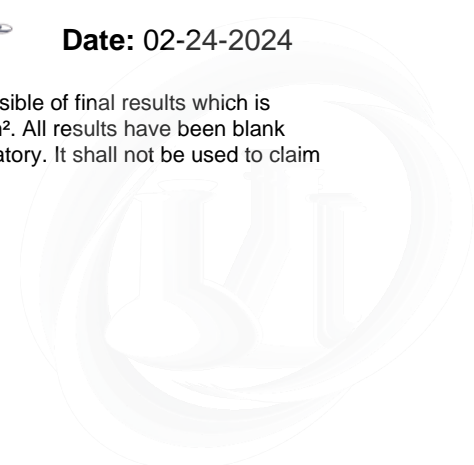

Project #: 74489  
 Project Name: King Hall  
 Customer: CSULA



2403464



Date: 2-23-24

2 HRS TAT

ASBESTOS AIRCHAIN OF CUSTODY  
PCM

| SAMPLE ID NUMBER | SAMPLE TYPE | SAMPLE LOCATION                 | INITIAL FLOW RATE (L/MIN) |                         | TIME ON TIME OFF | TOTAL MINUTES (MIN) | TOTAL VOLUME (LIT) | FIBERS FIELDS | LABORATORY RESULTS |
|------------------|-------------|---------------------------------|---------------------------|-------------------------|------------------|---------------------|--------------------|---------------|--------------------|
|                  |             |                                 | INITIAL FLOW RATE (L/MIN) | FINAL FLOW RATE (L/MIN) |                  |                     |                    |               |                    |
| P-HB4605         | AMBICENT    | 4TH FLOOR<br>HALLWAY BY RM 4005 | 15.2                      | 15.2                    | 1222             | 1353                | 1383.2             |               |                    |
| P-B4014          |             | ROOM B4014                      | 15.2                      | 15.2                    | 1224             | 92                  | 1398.4             |               |                    |
|                  |             |                                 | 15.2                      | 15.2                    | 1354             |                     |                    |               |                    |
| P-C4077          |             | ROOM C4077                      | 15.2                      | 15.2                    | 1225             | 91                  | 1383.2             |               |                    |
|                  |             |                                 | 15.2                      | 15.2                    | 1356             |                     |                    |               |                    |
| P-C4075          |             | ROOM C4075                      | 15.2                      | 15.2                    | 1227             | 90                  | 1368               |               |                    |
|                  |             |                                 | 15.2                      | 15.2                    | 1357             |                     |                    |               |                    |
| P-HD4060         |             | HALLWAY BY D4060                | 15.2                      | 15.2                    | 1229             | 91                  | 1383.2             |               |                    |
|                  |             |                                 | 15.2                      | 15.2                    | 1400             |                     |                    |               |                    |
| P-D4044          |             | ROOM D4044                      | 15.2                      | 15.2                    | 1230             | 91                  | 1383.2             |               |                    |
|                  |             |                                 | 15.2                      | 15.2                    | 1401             |                     |                    |               |                    |
| P-HB5001         |             | 5TH FLOOR<br>HALLWAY BY RM 5001 | 15.2                      | 15.2                    | 1238             | 92                  | 1398.4             |               |                    |
|                  |             |                                 | 15.2                      | 15.2                    | 1410             |                     |                    |               |                    |

RELINQUISHED BY: [Signature]  
 DATE: 2-23-24  
 TIME: 2035

RECEIVED BY: [Signature]  
 DATE: 02-24-24  
 TIME: 9:00

ANALYSED BY: \_\_\_\_\_  
 DATE: \_\_\_\_\_  
 TIME: \_\_\_\_\_

Method: NIOSH 7400



2556 W Woodland Dr Anaheim, CA 92801

**PCM ASBESTOS & OTHER FIBER ANALYSIS**

Phone:(562) 860-2201  
www.aihlab.com

**Client Name:** Terra Environmental  
**Project Manager:** Israel Monsalvo  
**Client Address:** 12631 Imperial Hwy Ste A225  
 Santa Fe Springs, CA 90670  
**Client Job Number:** 74489  
**Client Job Location:** No Information Provided

**Accreditation:** AIHA-AAR  
**Batch Number:** 2403467  
**Samples Submitted:** 7  
**Samples Analyzed:** 7  
**Method:** NIOSH 7400  
**Filter Area:** 385 mm<sup>2</sup>  
**Microscope Field Area:** 0.00785 mm<sup>2</sup>  
**Blank Average Per 100:** n/a

| Lab ID:240346701 |       |         | Sample ID:P-C5103   |      |         | Sample Type:Ambient |                    |              |                        |           |
|------------------|-------|---------|---------------------|------|---------|---------------------|--------------------|--------------|------------------------|-----------|
| TIME             |       |         | FLOW(liters/minute) |      |         | VOLUME (Liters)     | Limit of Detection | Fibers/Field | Fibers/mm <sup>2</sup> | Fibers/CC |
| START            | STOP  | Minutes | START               | STOP | Average |                     |                    |              |                        |           |
| 12:40            | 14:11 | 91      | 15.2                | 15.2 | 15.20   | 1383.2              | 0.002              | 5/100        | <7.0                   | <0.002    |

**Comments:**

**Date Sampled:** 02-23-2024      **Location:** 5Th Floor Room C5103

**Pump ID:**      **Activity:**

**Environment:**      **Decon:**

**Protection:**

| Lab ID:240346702 |       |         | Sample ID:P-B3020   |      |         | Sample Type:Ambient |                    |              |                        |           |
|------------------|-------|---------|---------------------|------|---------|---------------------|--------------------|--------------|------------------------|-----------|
| TIME             |       |         | FLOW(liters/minute) |      |         | VOLUME (Liters)     | Limit of Detection | Fibers/Field | Fibers/mm <sup>2</sup> | Fibers/CC |
| START            | STOP  | Minutes | START               | STOP | Average |                     |                    |              |                        |           |
| 12:50            | 14:21 | 91      | 15.2                | 15.2 | 15.20   | 1383.2              | 0.002              | 0/100        |                        |           |

**Comments:**

**Date Sampled:** 02-23-2024      **Location:** 3Rd Floor Room B3020

**Pump ID:**      **Activity:**

**Environment:**      **Decon:**

**Protection:**

| Lab ID:240346703 |       |         | Sample ID:P-B3009   |      |         | Sample Type:Ambient |                    |              |                        |           |
|------------------|-------|---------|---------------------|------|---------|---------------------|--------------------|--------------|------------------------|-----------|
| TIME             |       |         | FLOW(liters/minute) |      |         | VOLUME (Liters)     | Limit of Detection | Fibers/Field | Fibers/mm <sup>2</sup> | Fibers/CC |
| START            | STOP  | Minutes | START               | STOP | Average |                     |                    |              |                        |           |
| 12:52            | 14:22 | 90      | 15.2                | 15.2 | 15.20   | 1368.0              | 0.002              | 0/100        | <7.0                   | <0.002    |

**Comments:**

**Date Sampled:** 02-23-2024      **Location:** 3Rd Floor Room B3009

**Pump ID:**      **Activity:**

**Environment:**      **Decon:**

**Protection:**



2556 W Woodland Dr Anaheim, CA 92801

**PCM ASBESTOS & OTHER FIBER ANALYSIS**

Phone:(562) 860-2201  
www.aihlab.com

**Client Name:** Terra Environmental  
**Project Manager:** Israel Monsalvo  
**Client Address:** 12631 Imperial Hwy Ste A225  
 Santa Fe Springs, CA 90670  
**Client Job Number:** 74489  
**Client Job Location:** No Information Provided

**Accreditation:** AIHA-AAR  
**Batch Number:** 2403467  
**Samples Submitted:** 7  
**Samples Analyzed:** 7  
**Method:** NIOSH 7400  
**Filter Area:** 385 mm<sup>2</sup>  
**Microscope Field Area:** 0.00785 mm<sup>2</sup>  
**Blank Average Per 100:** n/a

| Lab ID:240346704 |       |         | Sample ID:P-HA3028  |      |         | Sample Type:Ambient |                    |              |                        |           |
|------------------|-------|---------|---------------------|------|---------|---------------------|--------------------|--------------|------------------------|-----------|
| TIME             |       |         | FLOW(liters/minute) |      |         | VOLUME (Liters)     | Limit of Detection | Fibers/Field | Fibers/mm <sup>2</sup> | Fibers/CC |
| START            | STOP  | Minutes | START               | STOP | Average |                     |                    |              |                        |           |
| 12:54            | 14:24 | 90      | 15.2                | 15.2 | 15.20   | 1368.0              | 0.002              | 4.5/100      | <7.0                   | <0.002    |

**Comments:**

**Date Sampled:** 02-23-2024      **Location:** 3Rd Floor Hallway by A3028

**Pump ID:**      **Activity:**

**Environment:**      **Decon:**

**Protection:**

| Lab ID:240346705 |       |         | Sample ID:P-A3030   |      |         | Sample Type:Ambient |                    |              |                        |           |
|------------------|-------|---------|---------------------|------|---------|---------------------|--------------------|--------------|------------------------|-----------|
| TIME             |       |         | FLOW(liters/minute) |      |         | VOLUME (Liters)     | Limit of Detection | Fibers/Field | Fibers/mm <sup>2</sup> | Fibers/CC |
| START            | STOP  | Minutes | START               | STOP | Average |                     |                    |              |                        |           |
| 12:55            | 14:26 | 91      | 15.2                | 15.2 | 15.20   | 1383.2              | 0.002              | 1/100        | <7.0                   | <0.002    |

**Comments:**

**Date Sampled:** 02-23-2024      **Location:** 3Rd Floor Room A3030

**Pump ID:**      **Activity:**

**Environment:**      **Decon:**

**Protection:**

| Lab ID:240346706 |       |         | Sample ID:P-C3097   |      |         | Sample Type:Ambient |                    |              |                        |           |
|------------------|-------|---------|---------------------|------|---------|---------------------|--------------------|--------------|------------------------|-----------|
| TIME             |       |         | FLOW(liters/minute) |      |         | VOLUME (Liters)     | Limit of Detection | Fibers/Field | Fibers/mm <sup>2</sup> | Fibers/CC |
| START            | STOP  | Minutes | START               | STOP | Average |                     |                    |              |                        |           |
| 14:04            | 15:34 | 90      | 15.2                | 15.2 | 15.20   | 1368.0              | 0.002              | 1.5/100      | <7.0                   | <0.002    |

**Comments:**

**Date Sampled:** 02-23-2024      **Location:** 3Rd Floor Room C3097

**Pump ID:**      **Activity:**

**Environment:**      **Decon:**

**Protection:**





2556 W Woodland Dr Anaheim, CA 92801

PCM ASBESTOS & OTHER FIBER ANALYSIS

Phone:(562) 860-2201  
www.aihlab.com

**Client Name:** Terra Environmental  
**Project Manager:** Israel Monsalvo  
**Client Address:** 12631 Imperial Hwy Ste A225  
Santa Fe Springs, CA 90670  
  
**Client Job Number:** 74489  
**Client Job Location:** No Information Provided

**Accreditation:** AIHA-AAR  
**Batch Number:** 2403467  
**Samples Submitted:** 7  
**Samples Analyzed:** 7  
**Method:** NIOSH 7400  
**Filter Area:** 385 mm<sup>2</sup>  
**Microscope Field Area:** 0.00785 mm<sup>2</sup>  
**Blank Average Per 100:** n/a

| Lab ID:240346707 |       |         | Sample ID:P-C3098   |      |         | Sample Type:Ambient |                    |              |                        |           |
|------------------|-------|---------|---------------------|------|---------|---------------------|--------------------|--------------|------------------------|-----------|
| TIME             |       |         | FLOW(liters/minute) |      |         | VOLUME (Liters)     | Limit of Detection | Fibers/Field | Fibers/mm <sup>2</sup> | Fibers/CC |
| START            | STOP  | Minutes | START               | STOP | Average |                     |                    |              |                        |           |
| 14:05            | 15:35 | 90      | 15.2                | 15.2 | 15.20   | 1368.0              | 0.002              | 0/100        | <7.0                   | <0.002    |

**Comments:**

**Date Sampled:** 02-23-2024

**Location:** 3Rd Floor Room C3098

**Pump ID:**

**Activity:**

**Environment:**

**Decon:**

**Protection:**

**Analyzed by:** Richard Castro

**Signature:**

**Date:** 02-24-2024

**Reviewed by:** Zubair Ahmed

**Signature:**

**Date:** 02-24-2024

The client is responsible for interpretation and use of the test results. AIH Laboratory is not responsible of final results which is dependent on volume collected by non-AIH Laboratory personnel. Limit of detection is 7 fibers/mm<sup>2</sup>. All results have been blank corrected. This report shall not be reproduced except in full, without written approval of AIH Laboratory. It shall not be used to claim product endorsement by AIHA or any other agency of the government

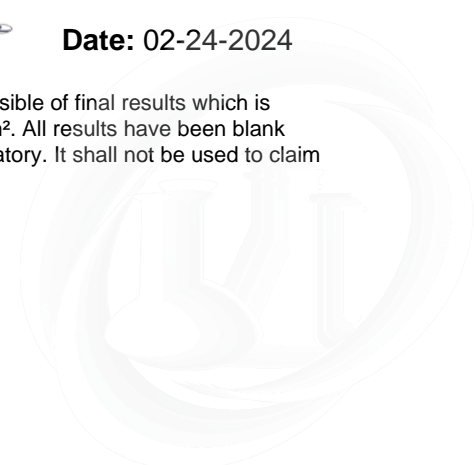

Project #: 74489  
 Project Name: King Hall  
 Customer: CSULA

2403467



Date: 2-23-24

2 HRS 7A7

ASBESTOS AIR CHAIN OF CUSTODY  
 PCM

| SAMPLE ID NUMBER | SAMPLE TYPE | SAMPLE LOCATION      | INITIAL FLOW RATE (L/MIN) |                 | TIME ON TIME OFF | TOTAL MINUTES (MIN) | TOTAL VOLUME (LIT) | FIBERS FIELDS | LABORATORY RESULTS |
|------------------|-------------|----------------------|---------------------------|-----------------|------------------|---------------------|--------------------|---------------|--------------------|
|                  |             |                      | INITIAL FLOW RATE         | FINAL FLOW RATE |                  |                     |                    |               |                    |
| P-C5103          | AMBIENT     | 5TH FLOOR ROOM C5103 | 15.2                      | 1240            | 91               | 1383.2              |                    |               |                    |
|                  |             |                      | 15.2                      | 1411            |                  |                     |                    |               |                    |
| P-B3020          |             | 3RD FLOOR ROOM B3020 | 15.2                      | 1250            | 91               | 1383.2              |                    |               |                    |
|                  |             |                      | 15.2                      | 1421            |                  |                     |                    |               |                    |
| P-B3009          |             | ROOM B3009           | 15.2                      | 1252            | 90               | 1368                |                    |               |                    |
|                  |             |                      | 15.2                      | 1422            |                  |                     |                    |               |                    |
| P-HA3028         |             | HALLWAY BY A3028     | 15.2                      | 1251            | 90               | 1368                |                    |               |                    |
|                  |             |                      | 15.2                      | 1424            |                  |                     |                    |               |                    |
| P-A3030          |             | ROOM A3030           | 15.2                      | 1255            | 91               | 1383.2              |                    |               |                    |
|                  |             |                      | 15.2                      | 1426            |                  |                     |                    |               |                    |
| P-C3097          |             | ROOM C3097           | 15.2                      | 1404            | 90               | 1368                |                    |               |                    |
|                  |             |                      | 15.2                      | 1534            |                  |                     |                    |               |                    |
| P-C3098          |             | ROOM C3098           | 15.2                      | 1405            | 90               | 1368                |                    |               |                    |
|                  |             |                      | 15.2                      | 1535            |                  |                     |                    |               |                    |

RELINQUISHED BY: [Signature]  
 DATE: 2-23-24  
 TIME: 2035

RECEIVED BY: [Signature]  
 DATE: 02-24-24  
 TIME: 900

ANALYSED BY: \_\_\_\_\_  
 DATE: \_\_\_\_\_  
 TIME: \_\_\_\_\_

Method: NIOSH 7400



2556 W Woodland Dr Anaheim, CA 92801

**PCM ASBESTOS & OTHER FIBER ANALYSIS**

Phone:(562) 860-2201  
www.aihlab.com

**Client Name:** Terra Environmental  
**Project Manager:** Israel Monsalvo  
**Client Address:** 12631 Imperial Hwy Ste A225  
 Santa Fe Springs, CA 90670  
**Client Job Number:** 74489  
**Client Job Location:** Kings Hall

**Accreditation:** AIHA-AAR  
**Batch Number:** 2403468  
**Samples Submitted:** 7  
**Samples Analyzed:** 7  
**Method:** NIOSH 7400  
**Filter Area:** 385 mm<sup>2</sup>  
**Microscope Field Area:** 0.00785 mm<sup>2</sup>  
**Blank Average Per 100:** n/a

| Lab ID:240346801 |       |         | Sample ID:P-D3082   |      |         | Sample Type:Ambient |                    |              |                        |           |
|------------------|-------|---------|---------------------|------|---------|---------------------|--------------------|--------------|------------------------|-----------|
| TIME             |       |         | FLOW(liters/minute) |      |         | VOLUME (Liters)     | Limit of Detection | Fibers/Field | Fibers/mm <sup>2</sup> | Fibers/CC |
| START            | STOP  | Minutes | START               | STOP | Average |                     |                    |              |                        |           |
| 14:06            | 15:37 | 91      | 15.2                | 15.2 | 15.20   | 1383.2              | 0.002              | 0/100        | <7.0                   | <0.002    |

**Comments:**

**Date Sampled:** 02-23-2024      **Location:** 3rd Floor Room D3082

**Pump ID:**      **Activity:**

**Environment:**      **Decon:**

**Protection:**

| Lab ID:240346802 |       |         | Sample ID:P-D3077C  |      |         | Sample Type:Ambient |                    |              |                        |           |
|------------------|-------|---------|---------------------|------|---------|---------------------|--------------------|--------------|------------------------|-----------|
| TIME             |       |         | FLOW(liters/minute) |      |         | VOLUME (Liters)     | Limit of Detection | Fibers/Field | Fibers/mm <sup>2</sup> | Fibers/CC |
| START            | STOP  | Minutes | START               | STOP | Average |                     |                    |              |                        |           |
| 14:08            | 15:38 | 90      | 15.2                | 15.2 | 15.20   | 1368.0              | 0.002              | 1/100        | <7.0                   | <0.002    |

**Comments:**

**Date Sampled:** 02-23-2024      **Location:** 3rd Floor Room D3077C

**Pump ID:**      **Activity:**

**Environment:**      **Decon:**

**Protection:**

| Lab ID:240346803 |       |         | Sample ID:P-HC2059  |      |         | Sample Type:Ambient |                    |              |                        |           |
|------------------|-------|---------|---------------------|------|---------|---------------------|--------------------|--------------|------------------------|-----------|
| TIME             |       |         | FLOW(liters/minute) |      |         | VOLUME (Liters)     | Limit of Detection | Fibers/Field | Fibers/mm <sup>2</sup> | Fibers/CC |
| START            | STOP  | Minutes | START               | STOP | Average |                     |                    |              |                        |           |
| 14:33            | 16:04 | 91      | 15.2                | 15.2 | 15.20   | 1383.2              | 0.002              | 3/100        | <7.0                   | <0.002    |

**Comments:**

**Date Sampled:** 02-23-2024      **Location:** 2nd Floor Room C2059

**Pump ID:**      **Activity:**

**Environment:**      **Decon:**

**Protection:**



2556 W Woodland Dr Anaheim, CA 92801

PCM ASBESTOS & OTHER FIBER ANALYSIS

Phone:(562) 860-2201  
www.aihlab.com

**Client Name:** Terra Environmental  
**Project Manager:** Israel Monsalvo  
**Client Address:** 12631 Imperial Hwy Ste A225  
 Santa Fe Springs, CA 90670  
**Client Job Number:** 74489  
**Client Job Location:** Kings Hall

**Accreditation:** AIHA-AAR  
**Batch Number:** 2403468  
**Samples Submitted:** 7  
**Samples Analyzed:** 7  
**Method:** NIOSH 7400  
**Filter Area:** 385 mm<sup>2</sup>  
**Microscope Field Area:** 0.00785 mm<sup>2</sup>  
**Blank Average Per 100:** n/a

| Lab ID:240346804 |       |         | Sample ID:P-D2076   |      |         | Sample Type:Ambient |                    |              |                        |           |
|------------------|-------|---------|---------------------|------|---------|---------------------|--------------------|--------------|------------------------|-----------|
| TIME             |       |         | FLOW(liters/minute) |      |         | VOLUME (Liters)     | Limit of Detection | Fibers/Field | Fibers/mm <sup>2</sup> | Fibers/CC |
| START            | STOP  | Minutes | START               | STOP | Average |                     |                    |              |                        |           |
| 14:34            | 16:06 | 92      | 15.2                | 15.2 | 15.20   | 1398.4              | 0.002              | 1/100        | <7.0                   | <0.002    |

**Comments:**

**Date Sampled:** 02-23-2024      **Location:** 2nd Floor Room D2076

**Pump ID:**      **Activity:**

**Environment:**      **Decon:**

**Protection:**

| Lab ID:240346805 |       |         | Sample ID:P-D2071   |      |         | Sample Type:Ambient |                    |              |                        |           |
|------------------|-------|---------|---------------------|------|---------|---------------------|--------------------|--------------|------------------------|-----------|
| TIME             |       |         | FLOW(liters/minute) |      |         | VOLUME (Liters)     | Limit of Detection | Fibers/Field | Fibers/mm <sup>2</sup> | Fibers/CC |
| START            | STOP  | Minutes | START               | STOP | Average |                     |                    |              |                        |           |
| 14:37            | 16:08 | 91      | 15.2                | 15.2 | 15.20   | 1383.2              | 0.002              | 1/100        | <7.0                   | <0.002    |

**Comments:**

**Date Sampled:** 02-23-2024      **Location:** 2nd Floor Room D2071

**Pump ID:**      **Activity:**

**Environment:**      **Decon:**

**Protection:**

| Lab ID:240346806 |       |         | Sample ID:P-C2091   |      |         | Sample Type:Ambient |                    |              |                        |           |
|------------------|-------|---------|---------------------|------|---------|---------------------|--------------------|--------------|------------------------|-----------|
| TIME             |       |         | FLOW(liters/minute) |      |         | VOLUME (Liters)     | Limit of Detection | Fibers/Field | Fibers/mm <sup>2</sup> | Fibers/CC |
| START            | STOP  | Minutes | START               | STOP | Average |                     |                    |              |                        |           |
| 14:38            | 16:09 | 91      | 15.2                | 15.2 | 15.20   | 1383.2              | 0.002              | 0/100        | <7.0                   | <0.002    |

**Comments:**

**Date Sampled:** 02-23-2024      **Location:** 2nd Floor Room D2091

**Pump ID:**      **Activity:**

**Environment:**      **Decon:**

**Protection:**



2556 W Woodland Dr Anaheim, CA 92801

PCM ASBESTOS & OTHER FIBER ANALYSIS

Phone:(562) 860-2201  
www.aihlab.com

**Client Name:** Terra Environmental  
**Project Manager:** Israel Monsalvo  
**Client Address:** 12631 Imperial Hwy Ste A225  
Santa Fe Springs, CA 90670  
  
**Client Job Number:** 74489  
**Client Job Location:** Kings Hall

**Accreditation:** AIHA-AAR  
**Batch Number:** 2403468  
**Samples Submitted:** 7  
**Samples Analyzed:** 7  
**Method:** NIOSH 7400  
**Filter Area:** 385 mm<sup>2</sup>  
**Microscope Field Area:** 0.00785 mm<sup>2</sup>  
**Blank Average Per 100:** n/a

| Lab ID:240346807 |       |         | Sample ID:P-B2005P  |      |         | Sample Type:Ambient |                    |              |                        |           |
|------------------|-------|---------|---------------------|------|---------|---------------------|--------------------|--------------|------------------------|-----------|
| TIME             |       |         | FLOW(liters/minute) |      |         | VOLUME (Liters)     | Limit of Detection | Fibers/Field | Fibers/mm <sup>2</sup> | Fibers/CC |
| START            | STOP  | Minutes | START               | STOP | Average |                     |                    |              |                        |           |
| 14:43            | 16:15 | 92      | 15.2                | 15.2 | 15.20   | 1398.4              | 0.002              | 1/100        |                        |           |

**Comments:**

|                                 |  |
|---------------------------------|--|
| <b>Date Sampled:</b> 02-23-2024 | <b>Location:</b> 2nd Floor Room B2005P |
| <b>Pump ID:</b>                 | <b>Activity:</b>                       |
| <b>Environment:</b>             | <b>Decon:</b>                          |
| <b>Protection:</b>              |  |

**Analyzed by:** Richard Castro

**Signature:** 

**Date:** 02-24-2024

**Reviewed by:** Zubair Ahmed

**Signature:** 

**Date:** 02-24-2024

The client is responsible for interpretation and use of the test results. AIH Laboratory is not responsible of final results which is dependent on volume collected by non-AIH Laboratory personnel. Limit of detection is 7 fibers/mm<sup>2</sup>. All results have been blank corrected. This report shall not be reproduced except in full, without written approval of AIH Laboratory. It shall not be used to claim product endorsement by AIHA or any other agency of the government

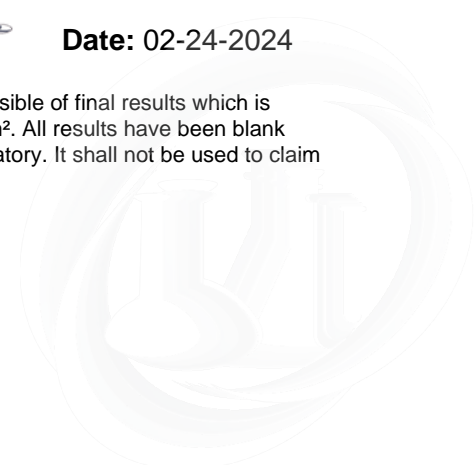



Project #: 74489  
 Project Name: King Hall  
 Customer: CSULA

Date: 2-23-21

ASBESTOS AIR CHAIN OF CUSTODY  
 PCM

| SAMPLE ID NUMBER | SAMPLE TYPE | SAMPLE LOCATION          | INITIAL FLOW RATE (LIT/MIN) |       | TIME ON TIME OFF | TOTAL MINUTES (MIN) | TOTAL VOLUME (LIT) | FIBERS FIELDS | LABORATORY RESULTS |
|------------------|-------------|--------------------------|-----------------------------|-------|------------------|---------------------|--------------------|---------------|--------------------|
|                  |             |                          | INITIAL                     | FINAL |                  |                     |                    |               |                    |
| P-D3082          | AMBIENT     | 3RD Floor<br>Room D3082  | 15.2                        | 1406  | 1537             | 91                  | 1368               |               |                    |
|                  |             |                          | 15.2                        | 1537  |                  |                     |                    |               |                    |
| P-D3077C         |             | 2ND Floor<br>Room D3077C | 15.2                        | 1408  | 1538             | 90                  | 1383.2             |               |                    |
|                  |             |                          | 15.2                        | 1538  |                  |                     |                    |               |                    |
| P-HC2059         |             | HALLWAY BY C2059         | 15.2                        | 1433  | 1604             | 91                  | 1383.2             |               |                    |
|                  |             |                          | 15.2                        | 1434  |                  |                     |                    |               |                    |
| P-D2076          |             | RM D2076                 | 15.2                        | 1606  | 1608             | 91                  | 1383.2             |               |                    |
|                  |             |                          | 15.2                        | 1437  |                  |                     |                    |               |                    |
| P-D2071          |             | RM D2071                 | 15.2                        | 1608  | 1609             | 91                  | 1383.2             |               |                    |
|                  |             |                          | 15.2                        | 1438  |                  |                     |                    |               |                    |
| P-C2091          |             | RM C2091                 | 15.2                        | 1609  | 1615             | 92                  | 1398.4             |               |                    |
|                  |             |                          | 15.2                        | 1443  |                  |                     |                    |               |                    |
| P-B2005A         |             | RM B2005A                | 15.2                        | 1615  |                  |                     |                    |               |                    |
|                  |             |                          | 15.2                        | 1615  |                  |                     |                    |               |                    |

RELINQUISHED BY: [Signature]  
 DATE: 2-23-21  
 TIME: 2040

RECEIVED BY: [Signature]  
 DATE: 2/24/21  
 TIME: 9:30

ANALYSED BY: \_\_\_\_\_  
 DATE: \_\_\_\_\_  
 TIME: \_\_\_\_\_

Method: NIOSH 7400

12631 Imperial Hwy Suite A225, Santa Fe Springs CA 90670



2403468



2556 W Woodland Dr Anaheim, CA 92801

**PCM ASBESTOS & OTHER FIBER ANALYSIS**

Phone:(562) 860-2201  
www.aihlab.com

**Client Name:** Terra Environmental  
**Project Manager:** Israel Monsalvo  
**Client Address:** 12631 Imperial Hwy Ste A225  
 Santa Fe Springs, CA 90670  
  
**Client Job Number:** 74489  
**Client Job Location:** No Information Provided

**Accreditation:** AIHA-AAR  
**Batch Number:** 2403462  
**Samples Submitted:** 7  
**Samples Analyzed:** 7  
**Method:** NIOSH 7400  
**Filter Area:** 385 mm<sup>2</sup>  
**Microscope Field Area:** 0.00785 mm<sup>2</sup>  
**Blank Average Per 100:** n/a

| Lab ID:240346201 |       |         | Sample ID:P-B2015   |      |         | Sample Type:Area |                    |              |                        |           |
|------------------|-------|---------|---------------------|------|---------|------------------|--------------------|--------------|------------------------|-----------|
| TIME             |       |         | FLOW(liters/minute) |      |         | VOLUME (Liters)  | Limit of Detection | Fibers/Field | Fibers/mm <sup>2</sup> | Fibers/CC |
| START            | STOP  | Minutes | START               | STOP | Average |                  |                    |              |                        |           |
| 14:45            | 16:16 | 91      | 15.2                | 15.2 | 15.20   | 1383.2           | 0.002              | 0/100        | <7.0                   | <0.002    |

**Comments:**  
**Date Sampled:** 02-23-2024      **Location:** 2nd Floor Room B2015  
**Pump ID:**      **Activity:**  
**Environment:**      **Decon:**  
**Protection:**

| Lab ID:240346202 |       |         | Sample ID:P-HA2050  |      |         | Sample Type:Area |                    |              |                        |           |
|------------------|-------|---------|---------------------|------|---------|------------------|--------------------|--------------|------------------------|-----------|
| TIME             |       |         | FLOW(liters/minute) |      |         | VOLUME (Liters)  | Limit of Detection | Fibers/Field | Fibers/mm <sup>2</sup> | Fibers/CC |
| START            | STOP  | Minutes | START               | STOP | Average |                  |                    |              |                        |           |
| 14:54            | 16:26 | 92      | 15.2                | 15.2 | 15.20   | 1398.4           | 0.002              | 0/100        | <7.0                   | <0.002    |

**Comments:**  
**Date Sampled:** 02-23-2024      **Location:** 2nd Floor Hallway By A2050  
**Pump ID:**      **Activity:**  
**Environment:**      **Decon:**  
**Protection:**

| Lab ID:240346203 |       |         | Sample ID:P-A2052   |      |         | Sample Type:Area |                    |              |                        |           |
|------------------|-------|---------|---------------------|------|---------|------------------|--------------------|--------------|------------------------|-----------|
| TIME             |       |         | FLOW(liters/minute) |      |         | VOLUME (Liters)  | Limit of Detection | Fibers/Field | Fibers/mm <sup>2</sup> | Fibers/CC |
| START            | STOP  | Minutes | START               | STOP | Average |                  |                    |              |                        |           |
| 14:56            | 16:27 | 91      | 15.2                | 15.2 | 15.20   | 1383.2           | 0.002              | 1/100        | <7.0                   | <0.002    |

**Comments:**  
**Date Sampled:** 02-23-2024      **Location:** 2nd Floor Rm A 2052  
**Pump ID:**      **Activity:**  
**Environment:**      **Decon:**  
**Protection:**



2556 W Woodland Dr Anaheim, CA 92801

**PCM ASBESTOS & OTHER FIBER ANALYSIS**

Phone:(562) 860-2201  
www.aihlab.com

**Client Name:** Terra Environmental  
**Project Manager:** Israel Monsalvo  
**Client Address:** 12631 Imperial Hwy Ste A225  
 Santa Fe Springs, CA 90670  
**Client Job Number:** 74489  
**Client Job Location:** No Information Provided

**Accreditation:** AIHA-AAR  
**Batch Number:** 2403462  
**Samples Submitted:** 7  
**Samples Analyzed:** 7  
**Method:** NIOSH 7400  
**Filter Area:** 385 mm<sup>2</sup>  
**Microscope Field Area:** 0.00785 mm<sup>2</sup>  
**Blank Average Per 100:** n/a

| Lab ID:240346204 |       |         | Sample ID:P-B1019   |      |         | Sample Type:Area |                    |              |                        |           |
|------------------|-------|---------|---------------------|------|---------|------------------|--------------------|--------------|------------------------|-----------|
| TIME             |       |         | FLOW(liters/minute) |      |         | VOLUME (Liters)  | Limit of Detection | Fibers/Field | Fibers/mm <sup>2</sup> | Fibers/CC |
| START            | STOP  | Minutes | START               | STOP | Average |                  |                    |              |                        |           |
| 17:04            | 18:36 | 92      | 15.2                | 15.2 | 15.20   | 1398.4           | 0.002              | 1/100        | <7.0                   | <0.002    |

**Comments:**  
**Date Sampled:** 02-23-2024      **Location:** 1st Floor Rm B1019  
**Pump ID:**      **Activity:**  
**Environment:**      **Decon:**  
**Protection:**

| Lab ID:240346205 |       |         | Sample ID:P-B1014   |      |         | Sample Type:Area |                    |              |                        |           |
|------------------|-------|---------|---------------------|------|---------|------------------|--------------------|--------------|------------------------|-----------|
| TIME             |       |         | FLOW(liters/minute) |      |         | VOLUME (Liters)  | Limit of Detection | Fibers/Field | Fibers/mm <sup>2</sup> | Fibers/CC |
| START            | STOP  | Minutes | START               | STOP | Average |                  |                    |              |                        |           |
| 17:06            | 18:37 | 91      | 15.2                | 15.2 | 15.20   | 1383.2           | 0.002              | 1/100        | <7.0                   | <0.002    |

**Comments:**  
**Date Sampled:** 02-23-2024      **Location:** 1st Floor Rm B1014  
**Pump ID:**      **Activity:**  
**Environment:**      **Decon:**  
**Protection:**

| Lab ID:240346206 |       |         | Sample ID:P-HC1032  |      |         | Sample Type:Area |                    |              |                        |           |
|------------------|-------|---------|---------------------|------|---------|------------------|--------------------|--------------|------------------------|-----------|
| TIME             |       |         | FLOW(liters/minute) |      |         | VOLUME (Liters)  | Limit of Detection | Fibers/Field | Fibers/mm <sup>2</sup> | Fibers/CC |
| START            | STOP  | Minutes | START               | STOP | Average |                  |                    |              |                        |           |
| 17:08            | 18:39 | 91      | 15.2                | 15.2 | 15.20   | 1383.2           | 0.002              | 1.5/100      | <7.0                   | <0.002    |

**Comments:**  
**Date Sampled:** 02-23-2024      **Location:** 1st Floor Hallway By C1032  
**Pump ID:**      **Activity:**  
**Environment:**      **Decon:**  
**Protection:**





**PCM ASBESTOS & OTHER FIBER ANALYSIS**

2556 W Woodland Dr Anaheim, CA 92801

Phone:(562) 860-2201  
www.aihlab.com

**Client Name:** Terra Environmental  
**Project Manager:** Israel Monsalvo  
**Client Address:** 12631 Imperial Hwy Ste A225  
 Santa Fe Springs, CA 90670  
**Client Job Number:** 74489  
**Client Job Location:** No Information Provided

**Accreditation:** AIHA-AAR  
**Batch Number:** 2403462  
**Samples Submitted:** 7  
**Samples Analyzed:** 7  
**Method:** NIOSH 7400  
**Filter Area:** 385 mm<sup>2</sup>  
**Microscope Field Area:** 0.00785 mm<sup>2</sup>  
**Blank Average Per 100:** n/a

| Lab ID:240346207 |       |         | Sample ID:P-C1066B  |      |         |                 | Sample Type:Area   |              |                        |           |
|------------------|-------|---------|---------------------|------|---------|-----------------|--------------------|--------------|------------------------|-----------|
| TIME             |       |         | FLOW(liters/minute) |      |         | VOLUME (Liters) | Limit of Detection | Fibers/Field | Fibers/mm <sup>2</sup> | Fibers/CC |
| START            | STOP  | Minutes | START               | STOP | Average |                 |                    |              |                        |           |
| 17:10            | 18:41 | 91      | 15.2                | 15.2 | 15.20   | 1383.2          | 0.002              | 0/100        | <7.0                   | <0.002    |

**Comments:**

---

**Date Sampled:** 02-23-2024      **Location:** 1st Floor Rm C1066B

---

**Pump ID:**      **Activity:**

---

**Environment:**      **Decon:**

---

**Protection:**

**Analyzed by:** Richard Castro

**Signature:**

**Date:** 02-24-2024

**Reviewed by:** Zubair Ahmed

**Signature:**

**Date:** 02-24-2024

The client is responsible for interpretation and use of the test results. AIH Laboratory is not responsible of final results which is dependent on volume collected by non-AIH Laboratory personnel. Limit of detection is 7 fibers/mm<sup>2</sup>. All results have been blank corrected. This report shall not be reproduced except in full, without written approval of AIH Laboratory. It shall not be used to claim product endorsement by AIHA or any other agency of the government

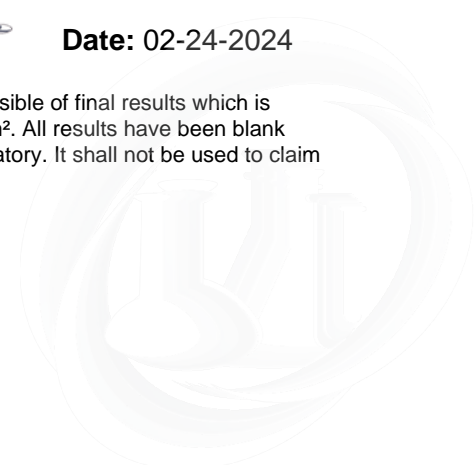

Project #: 74489  
 Project Name: King Hall  
 Customer: CSULA



2403462



ASBESTOS AIRCHAIN OF CUSTODY  
 PCM

Date: 2-23-24

| SAMPLE ID NUMBER | SAMPLE TYPE | SAMPLE LOCATION                  | INITIAL FLOW RATE (LIT/MIN) |                           | TIME ON TIME OFF | TOTAL MINUTES (MIN) | TOTAL VOLUME (LIT) | FIBERS FIELDS | LABORATORY RESULTS |
|------------------|-------------|----------------------------------|-----------------------------|---------------------------|------------------|---------------------|--------------------|---------------|--------------------|
|                  |             |                                  | INITIAL FLOW RATE (LIT/MIN) | FINAL FLOW RATE (LIT/MIN) |                  |                     |                    |               |                    |
| P-B2015          | AMBIENT     | 2 <sup>ND</sup> FLOOR Room B2015 | 15.2                        | 15.2                      | 1445<br>1616     | 91                  | 1383.2             |               |                    |
| P-HA2050         |             | HALLWAY BY A2050                 | 15.2                        | 15.2                      | 1454<br>1626     | 92                  | 1398.2             |               |                    |
| P-A2052          |             | 1 <sup>ST</sup> FLOOR RM A2052   | 15.2                        | 15.2                      | 1456<br>1627     | 91                  | 1383.2             |               |                    |
| P-B1019          |             | RM B1019                         | 15.2                        | 15.2                      | 1704<br>1836     | 92                  | 1398.2             |               |                    |
| P-B1014          |             | RM B1014                         | 15.2                        | 15.2                      | 1706<br>1837     | 91                  | 1383.2             |               |                    |
| P-HC1032         |             | HALLWAY BY C1032                 | 15.2                        | 15.2                      | 1708<br>1839     | 91                  | 1383.2             |               |                    |
| P-C1066B         |             | RM C1066B                        | 15.2                        | 15.2                      | 1710<br>1841     | 91                  | 1383.2             |               |                    |

RELINQUISHED BY: [Signature]  
 DATE: 2-23-24  
 TIME: 2045

RECEIVED BY: [Signature]  
 DATE: 02-24-24  
 TIME: 900

ANALYSED BY: \_\_\_\_\_  
 DATE: \_\_\_\_\_  
 TIME: \_\_\_\_\_

Method: NIOSH 7400



2556 W Woodland Dr Anaheim, CA 92801

PCM ASBESTOS & OTHER FIBER ANALYSIS

Phone:(562) 860-2201  
www.aihlab.com

**Client Name:** Terra Environmental  
**Project Manager:** Israel Monsalvo  
**Client Address:** 12631 Imperial Hwy Ste A225  
 Santa Fe Springs, CA 90670  
**Client Job Number:** 74489  
**Client Job Location:** Kings Hall

**Accreditation:** AIHA-AAR  
**Batch Number:** 2403471  
**Samples Submitted:** 10  
**Samples Analyzed:** 10  
**Method:** NIOSH 7400  
**Filter Area:** 385 mm<sup>2</sup>  
**Microscope Field Area:** 0.00785 mm<sup>2</sup>  
**Blank Average Per 100:** 0

| Lab ID:240347101 |       |         | Sample ID:P-D1041   |      |         | Sample Type:Ambient |                    |              |                        |           |
|------------------|-------|---------|---------------------|------|---------|---------------------|--------------------|--------------|------------------------|-----------|
| TIME             |       |         | FLOW(liters/minute) |      |         | VOLUME (Liters)     | Limit of Detection | Fibers/Field | Fibers/mm <sup>2</sup> | Fibers/CC |
| START            | STOP  | Minutes | START               | STOP | Average |                     |                    |              |                        |           |
| 17:13            | 18:43 | 90      | 15.2                | 15.2 | 15.20   | 1368.0              | 0.002              | 0/100        | <7.0                   | <0.002    |

**Comments:**  
**Date Sampled:** 02-23-2024      **Location:** 1st FL RM D1041  
**Pump ID:**      **Activity:**  
**Environment:**      **Decon:**  
**Protection:**

| Lab ID:240347102 |       |         | Sample ID:P-D1049   |      |         | Sample Type:Ambient |                    |              |                        |           |
|------------------|-------|---------|---------------------|------|---------|---------------------|--------------------|--------------|------------------------|-----------|
| TIME             |       |         | FLOW(liters/minute) |      |         | VOLUME (Liters)     | Limit of Detection | Fibers/Field | Fibers/mm <sup>2</sup> | Fibers/CC |
| START            | STOP  | Minutes | START               | STOP | Average |                     |                    |              |                        |           |
| 17:16            | 18:46 | 90      | 15.2                | 15.2 | 15.20   | 1368.0              | 0.002              | 1/100        | <7.0                   | <0.002    |

**Comments:**  
**Date Sampled:** 02-23-2024      **Location:** 1st FL RM D1049  
**Pump ID:**      **Activity:**  
**Environment:**      **Decon:**  
**Protection:**

| Lab ID:240347103 |       |         | Sample ID:P-HD147   |      |         | Sample Type:Ambient |                    |              |                        |           |
|------------------|-------|---------|---------------------|------|---------|---------------------|--------------------|--------------|------------------------|-----------|
| TIME             |       |         | FLOW(liters/minute) |      |         | VOLUME (Liters)     | Limit of Detection | Fibers/Field | Fibers/mm <sup>2</sup> | Fibers/CC |
| START            | STOP  | Minutes | START               | STOP | Average |                     |                    |              |                        |           |
| 17:39            | 19:10 | 91      | 15.2                | 15.2 | 15.20   | 1383.2              | 0.002              | 0/100        | <7.0                   | <0.002    |

**Comments:**  
**Date Sampled:** 02-23-2024      **Location:** B Level Hallway By D147  
**Pump ID:**      **Activity:**  
**Environment:**      **Decon:**  
**Protection:**



2556 W Woodland Dr Anaheim, CA 92801

**PCM ASBESTOS & OTHER FIBER ANALYSIS**

Phone:(562) 860-2201  
www.aihlab.com

**Client Name:** Terra Environmental  
**Project Manager:** Israel Monsalvo  
**Client Address:** 12631 Imperial Hwy Ste A225  
 Santa Fe Springs, CA 90670  
  
**Client Job Number:** 74489  
**Client Job Location:** Kings Hall

**Accreditation:** AIHA-AAR  
**Batch Number:** 2403471  
**Samples Submitted:** 10  
**Samples Analyzed:** 10  
**Method:** NIOSH 7400  
**Filter Area:** 385 mm<sup>2</sup>  
**Microscope Field Area:** 0.00785 mm<sup>2</sup>  
**Blank Average Per 100:** 0

| Lab ID:240347104 |       |         | Sample ID:P-D150    |      |         | Sample Type:Ambient |                    |              |                        |           |
|------------------|-------|---------|---------------------|------|---------|---------------------|--------------------|--------------|------------------------|-----------|
| TIME             |       |         | FLOW(liters/minute) |      |         | VOLUME (Liters)     | Limit of Detection | Fibers/Field | Fibers/mm <sup>2</sup> | Fibers/CC |
| START            | STOP  | Minutes | START               | STOP | Average |                     |                    |              |                        |           |
| 17:40            | 19:11 | 91      | 15.2                | 15.2 | 15.20   | 1383.2              | 0.002              | 1/100        | <7.0                   | <0.002    |

**Comments:**

|                                 |  |  |                                  |  |  |  |  |  |  |  |
|---------------------------------|--|--|----------------------------------|--|--|--|--|--|--|--|
| <b>Date Sampled:</b> 02-23-2024 |  |  | <b>Location:</b> B Level RM D150 |  |  |  |  |  |  |  |
| <b>Pump ID:</b>                 |  |  | <b>Activity:</b>                 |  |  |  |  |  |  |  |
| <b>Environment:</b>             |  |  | <b>Decon:</b>                    |  |  |  |  |  |  |  |
| <b>Protection:</b>              |  |  |                                  |  |  |  |  |  |  |  |

| Lab ID:240347105 |       |         | Sample ID:P-C171    |      |         | Sample Type:Ambient |                    |              |                        |           |
|------------------|-------|---------|---------------------|------|---------|---------------------|--------------------|--------------|------------------------|-----------|
| TIME             |       |         | FLOW(liters/minute) |      |         | VOLUME (Liters)     | Limit of Detection | Fibers/Field | Fibers/mm <sup>2</sup> | Fibers/CC |
| START            | STOP  | Minutes | START               | STOP | Average |                     |                    |              |                        |           |
| 17:43            | 19:13 | 90      | 15.2                | 15.2 | 15.20   | 1368.0              | 0.002              | 1/100        | <7.0                   | <0.002    |

**Comments:**

|                                 |  |  |                               |  |  |  |  |  |  |  |
|---------------------------------|--|--|-------------------------------|--|--|--|--|--|--|--|
| <b>Date Sampled:</b> 02-23-2024 |  |  | <b>Location:</b> B Level C171 |  |  |  |  |  |  |  |
| <b>Pump ID:</b>                 |  |  | <b>Activity:</b>              |  |  |  |  |  |  |  |
| <b>Environment:</b>             |  |  | <b>Decon:</b>                 |  |  |  |  |  |  |  |
| <b>Protection:</b>              |  |  |                               |  |  |  |  |  |  |  |

| Lab ID:240347106 |       |         | Sample ID:P-HC160   |      |         | Sample Type:Ambient |                    |              |                        |           |
|------------------|-------|---------|---------------------|------|---------|---------------------|--------------------|--------------|------------------------|-----------|
| TIME             |       |         | FLOW(liters/minute) |      |         | VOLUME (Liters)     | Limit of Detection | Fibers/Field | Fibers/mm <sup>2</sup> | Fibers/CC |
| START            | STOP  | Minutes | START               | STOP | Average |                     |                    |              |                        |           |
| 17:46            | 19:16 | 90      | 15.2                | 15.2 | 15.20   | 1368.0              | 0.002              | 0.5/100      | <7.0                   | <0.002    |

**Comments:**

|                                 |  |  |   |  |  |  |  |  |  |  |
|---------------------------------|--|--|---|--|--|--|--|--|--|--|
| <b>Date Sampled:</b> 02-23-2024 |  |  | <b>Location:</b> B Level Hallway By RM C160 |  |  |  |  |  |  |  |
| <b>Pump ID:</b>                 |  |  | <b>Activity:</b>                            |  |  |  |  |  |  |  |
| <b>Environment:</b>             |  |  | <b>Decon:</b>                               |  |  |  |  |  |  |  |
| <b>Protection:</b>              |  |  |   |  |  |  |  |  |  |  |



2556 W Woodland Dr Anaheim, CA 92801

PCM ASBESTOS & OTHER FIBER ANALYSIS

Phone:(562) 860-2201  
www.aihlab.com

**Client Name:** Terra Environmental  
**Project Manager:** Israel Monsalvo  
**Client Address:** 12631 Imperial Hwy Ste A225  
 Santa Fe Springs, CA 90670  
**Client Job Number:** 74489  
**Client Job Location:** Kings Hall

**Accreditation:** AIHA-AAR  
**Batch Number:** 2403471  
**Samples Submitted:** 10  
**Samples Analyzed:** 10  
**Method:** NIOSH 7400  
**Filter Area:** 385 mm<sup>2</sup>  
**Microscope Field Area:** 0.00785 mm<sup>2</sup>  
**Blank Average Per 100:** 0

| Lab ID:240347107 |       |         | Sample ID:P-B121B   |      |         | Sample Type:Ambient |                    |              |                        |           |
|------------------|-------|---------|---------------------|------|---------|---------------------|--------------------|--------------|------------------------|-----------|
| TIME             |       |         | FLOW(liters/minute) |      |         | VOLUME (Liters)     | Limit of Detection | Fibers/Field | Fibers/mm <sup>2</sup> | Fibers/CC |
| START            | STOP  | Minutes | START               | STOP | Average |                     |                    |              |                        |           |
| 17:51            | 19:22 | 91      | 15.2                | 15.2 | 15.20   | 1383.2              | 0.002              | 0/100        | <7.0                   | <0.002    |

**Comments:**

**Date Sampled:** 02-23-2024      **Location:** B Level RM B121B

**Pump ID:**      **Activity:**

**Environment:**      **Decon:**

**Protection:**

| Lab ID:240347108 |       |         | Sample ID:P-B111    |      |         | Sample Type:Ambient |                    |              |                        |           |
|------------------|-------|---------|---------------------|------|---------|---------------------|--------------------|--------------|------------------------|-----------|
| TIME             |       |         | FLOW(liters/minute) |      |         | VOLUME (Liters)     | Limit of Detection | Fibers/Field | Fibers/mm <sup>2</sup> | Fibers/CC |
| START            | STOP  | Minutes | START               | STOP | Average |                     |                    |              |                        |           |
| 17:54            | 19:25 | 91      | 15.2                | 15.2 | 15.20   | 1383.2              | 0.002              | 0/100        | <7.0                   | <0.002    |

**Comments:**

**Date Sampled:** 02-23-2024      **Location:** B Level RM B111

**Pump ID:**      **Activity:**

**Environment:**      **Decon:**

**Protection:**

| Lab ID:240347109 |      |         | Sample ID:KH-01     |      |         | Sample Type:Field Blank |                    |              |                        |           |
|------------------|------|---------|---------------------|------|---------|-------------------------|--------------------|--------------|------------------------|-----------|
| TIME             |      |         | FLOW(liters/minute) |      |         | VOLUME (Liters)         | Limit of Detection | Fibers/Field | Fibers/mm <sup>2</sup> | Fibers/CC |
| START            | STOP | Minutes | START               | STOP | Average |                         |                    |              |                        |           |
|                  |      |         |                     |      |         |                         |                    | 0/100        |                        |           |

**Comments:**



2556 W Woodland Dr Anaheim, CA 92801

PCM ASBESTOS & OTHER FIBER ANALYSIS

Phone:(562) 860-2201  
www.aihlab.com

**Client Name:** Terra Environmental  
**Project Manager:** Israel Monsalvo  
**Client Address:** 12631 Imperial Hwy Ste A225  
Santa Fe Springs, CA 90670  
  
**Client Job Number:** 74489  
**Client Job Location:** Kings Hall

**Accreditation:** AIHA-AAR  
**Batch Number:** 2403471  
**Samples Submitted:** 10  
**Samples Analyzed:** 10  
**Method:** NIOSH 7400  
**Filter Area:** 385 mm<sup>2</sup>  
**Microscope Field Area:** 0.00785 mm<sup>2</sup>  
**Blank Average Per 100:** 0

| Lab ID:240347110 |      |         | Sample ID:KH-02     |      |         | Sample Type:Sealed Blank |                       |              |                        |           |
|------------------|------|---------|---------------------|------|---------|--------------------------|-----------------------|--------------|------------------------|-----------|
| TIME             |      |         | FLOW(liters/minute) |      |         | VOLUME<br>(Liters)       | Limit of<br>Detection | Fibers/Field | Fibers/mm <sup>2</sup> | Fibers/CC |
| START            | STOP | Minutes | START               | STOP | Average |                          |                       |              |                        |           |
|                  |      |         |                     |      |         |                          |                       | 0/100        |                        |           |

**Comments:**

**Analyzed by:** Richard Castro

**Signature:**

**Date:** 02-24-2024

**Reviewed by:** Zubair Ahmed

**Signature:**

**Date:** 02-24-2024

The client is responsible for interpretation and use of the test results. AIH Laboratory is not responsible of final results which is dependent on volume collected by non-AIH Laboratory personnel. Limit of detection is 7 fibers/mm<sup>2</sup>. All results have been blank corrected. This report shall not be reproduced except in full, without written approval of AIH Laboratory. It shall not be used to claim product endorsement by AIHA or any other agency of the government





Project #: 74489  
 Project Name: King Hall  
 Customer: CSULA

ASBESTOS AIR CHAIN OF CUSTODY  
 PCM

Date: 2-23-24

21005 7A7

| SAMPLE ID NUMBER | SAMPLE TYPE | SAMPLE LOCATION                | INITIAL FLOW |                         | TIME ON TIME OFF | TOTAL MINUTES (MIN) | TOTAL VOLUME (LIT) | FIBERS FIELDS | LABORATORY RESULTS |
|------------------|-------------|--------------------------------|--------------|-------------------------|------------------|---------------------|--------------------|---------------|--------------------|
|                  |             |                                | RATE (L/MIN) | FINAL FLOW RATE (L/MIN) |                  |                     |                    |               |                    |
| P-D1041          | AMBIENT     | 1 <sup>st</sup> FL<br>RM D1041 | 15.2         | 1713                    | 1843             | 90                  | 1368               |               |                    |
| P-D1049          |             | RM D1049                       | 15.2         | 1716                    | 1846             | 90                  | 1368               |               |                    |
| P-HD147          |             | B LEVEL<br>HALLWAY BY D147     | 15.2         | 1739                    | 1910             | 91                  | 1383.2             |               |                    |
| P-D150           |             | RM D150                        | 15.2         | 1740                    | 1911             | 91                  | 1383.2             |               |                    |
| P-CL171          |             | RM CL171                       | 15.2         | 1743                    | 1913             | 90                  | 1368               |               |                    |
| P-HC160          |             | HALLWAY BY<br>RM C160          | 15.2         | 1746                    | 1916             | 90                  | 1368               |               |                    |
| P-B121B          |             | RM B121B                       | 15.2         | 1751                    | 1922             | 91                  | 1383.2             |               |                    |

RELINQUISHED BY: [Signature]  
 DATE: 2-23-24  
 TIME: 2040

RECEIVED BY: [Signature]  
 DATE: 2/23/24  
 TIME: 4:30

ANALYSED BY: \_\_\_\_\_  
 DATE: \_\_\_\_\_  
 TIME: \_\_\_\_\_

Method: NIOSH 7400

12631 Imperial Hwy Suite A225, Santa Fe Springs CA 90670

2403471







## CERTIFICATIONS

United States Department of Commerce  
National Institute of Standards and Technology



---

**Certificate of Accreditation to ISO/IEC 17025:2017**

---

NVLAP LAB CODE: 500079-0

**AIH Laboratory**  
Anaheim, CA

*is accredited by the National Voluntary Laboratory Accreditation Program for specific services,  
listed on the Scope of Accreditation, for:*

**Asbestos Fiber Analysis**

*This laboratory is accredited in accordance with the recognized International Standard ISO/IEC 17025:2017.  
This accreditation demonstrates technical competence for a defined scope and the operation of a laboratory quality  
management system (refer to joint ISO-ILAC-IAF Communique dated January 2009).*

---

2022-10-01 through 2023-09-30

*Effective Dates*

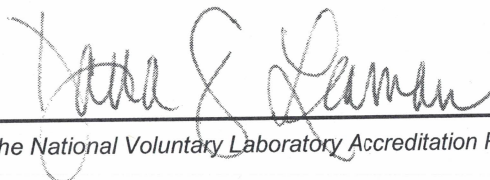

---

*Dana S. Laman*  
For the National Voluntary Laboratory Accreditation Program

SCOPE OF ACCREDITATION TO ISO/IEC 17025:2017

**AIH Laboratory**  
2556 W. Woodland Dr.  
Anaheim, CA 92801  
Mr. Zubair M. Ahmed  
Phone: 206-979-1415  
Email: bestoflive@live.com  
<http://www.aihlab.com>

**ASBESTOS FIBER ANALYSIS**

**NVLAP LAB CODE 500079-0**

**Bulk Asbestos Analysis**

| <u>Code</u> | <u>Description</u>  |
|-------------|---|
| 18/A01      | EPA -- 40 CFR Appendix E to Subpart E of Part 763, Interim Method of the Determination of Asbestos in Bulk Insulation Samples |
| 18/A03      | EPA 600/R-93/116: Method for the Determination of Asbestos in Bulk Building Materials   |

**Airborne Asbestos Analysis**

| <u>Code</u> | <u>Description</u>   |
|-------------|--|
| 18/A02      | U.S. EPA's "Interim Transmission Electron Microscopy Analytical Methods-Mandatory and Nonmandatory-and Mandatory Section to Determine Completion of Response Actions" as found in 40 CFR, Part 763, Subpart E, Appendix A. |

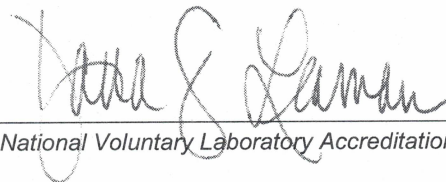

For the National Voluntary Laboratory Accreditation Program



**TERRA**  
Environmental





STATE OF CALIFORNIA  
DEPARTMENT OF PUBLIC HEALTH



## LEAD-RELATED CONSTRUCTION CERTIFICATE

| INDIVIDUAL:  | CERTIFICATE TYPE:       | NUMBER:      | EXPIRATION DATE: |
|--|-------------------------|--------------|------------------|
| <br>Israel Monsalvo | Lead Inspector/Assessor | LRC-00001220 | 9/1/2024         |
|  | Lead Project Monitor    | LRC-00001219 | 9/1/2024         |

Disclaimer: This document alone should not be relied upon to confirm certification status. Compare the individual's photo and name to another valid form of government issued photo identification. Verify the individual's certification status by searching for Lead-Related Construction Professionals at [www.cdph.ca.gov/programs/clppb](http://www.cdph.ca.gov/programs/clppb) or calling (800) 597-LEAD

Israel Monsalvo, CAC, CDPH-I/A & PM  
Cal/OSHA-Certified Asbestos Consultant #04-3551  
CDPH-Certified Lead I/A LRC-00001220