

Configuring Microsoft Outlook 2003 for the First Time

INFORMATION TECHNOLOGY SERVICES
California State University, Los Angeles

Version 1.0

Winter 2009

Microsoft Outlook 2003 must be configured by the user before it can be used for the first time. Before configuring Outlook 2003, the user must have a valid mailbox on the Microsoft Exchange server and Outlook 2003 installed on the local system. This is a one-time procedure.

To configure Outlook 2003:

1. Click the **Start** button ► **All Programs** ► **Microsoft Office** ► **Microsoft Office Outlook 2003**. The *Outlook 2003 Startup* wizard window opens (see Figure 1).



Figure 1 - Outlook 2003 Startup Wizard Window

2. Click the **Next** button. The *Account Configuration* dialog box opens (see Figure 2).

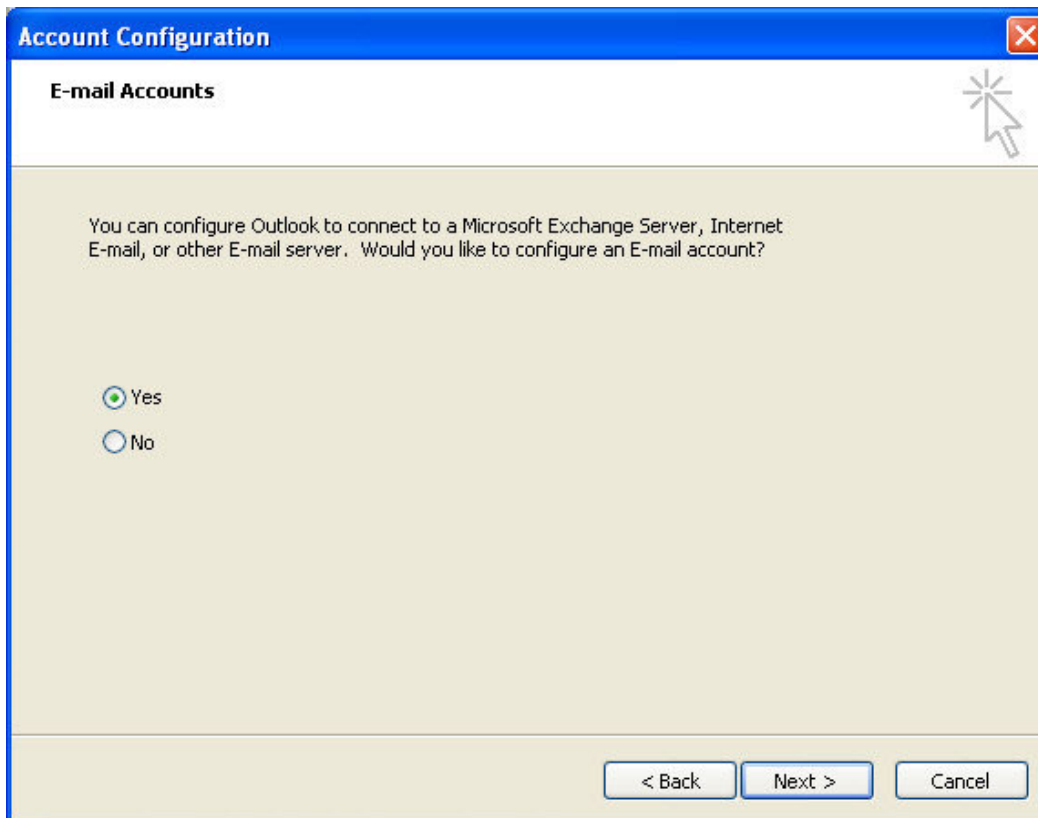

Figure 2 - Account Configuration Dialog Box

3. Click the **Yes** option button, and then click the **Next** button. The *E-mail Accounts Server Type* dialog box opens (see Figure 3).

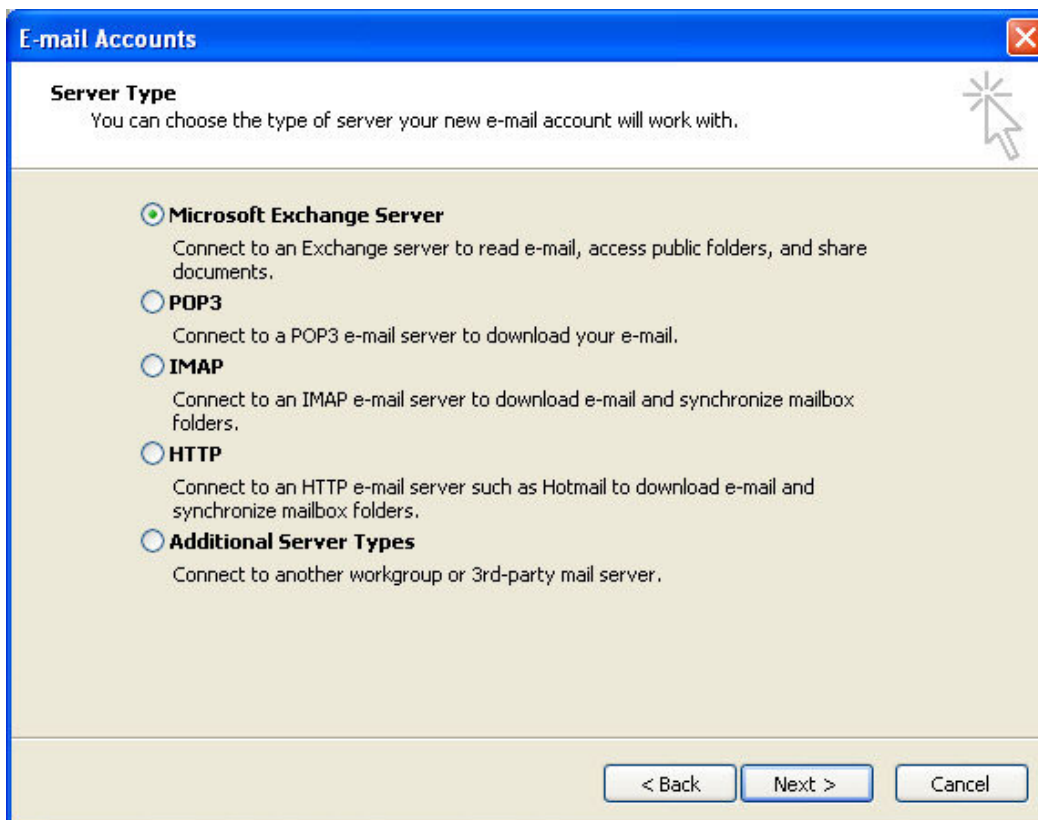

Figure 3 - E-mail Accounts Server Type Dialog Box

4. Click the **Microsoft Exchange Server** option button, and then click the **Next** button. The *E-mail Accounts Exchange Server Settings* dialog box opens (see Figure 4).

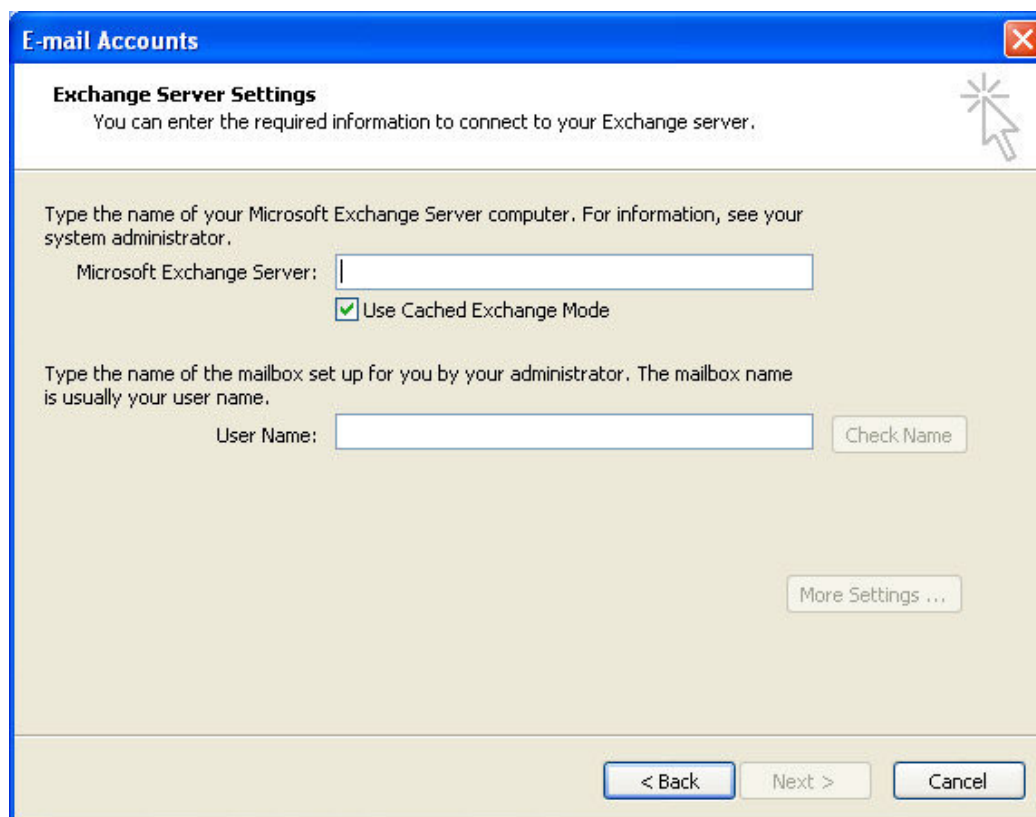

Figure 4 - E-mail Accounts Exchange Server Settings Dialog Box

5. In the **Microsoft Exchange Server** text box, type **santafe1**.
6. Uncheck the **Use Cached Exchange Mode** check box.
7. Enter the user name in the **User Name** text box. The **Check Name** button activates (see Figure 5).

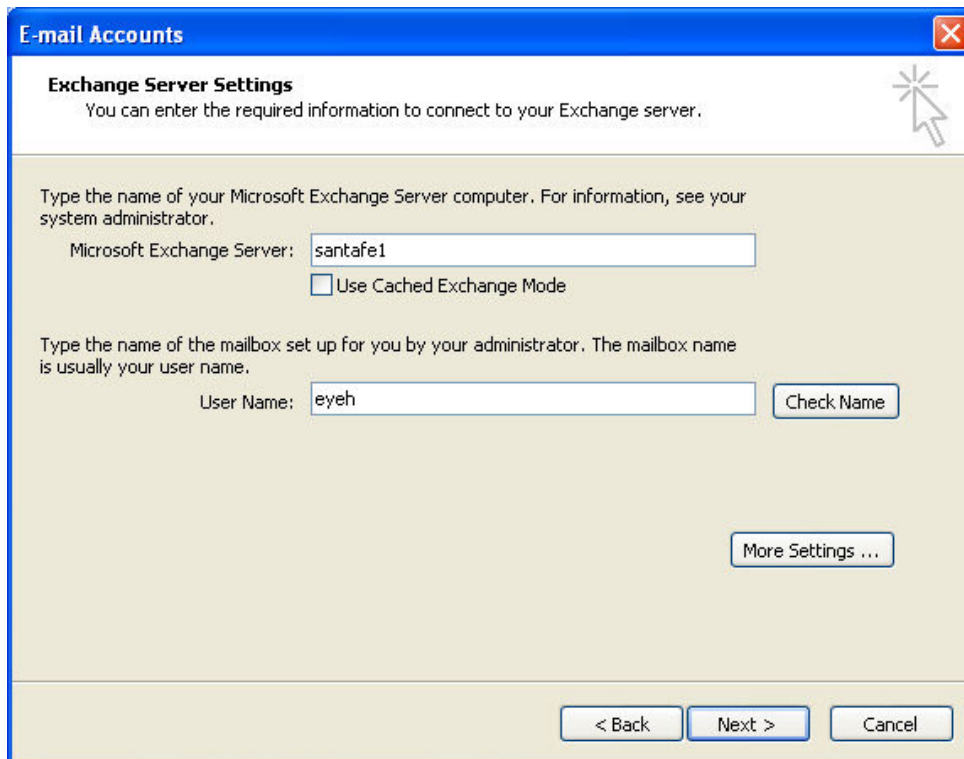

Figure 5 - E-mail Accounts Exchange Server Settings Dialog Box with Check Name Button Activated

8. Click the **Check Name** button. The *Connect to* dialog box opens (see Figure 6).

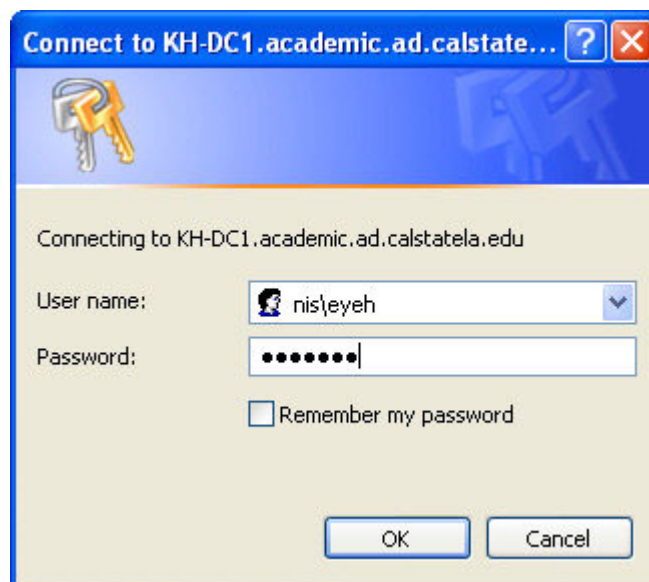

Figure 6 - Connect to Dialog Box

9. Enter the user domain (**nis** or **csla**) followed by a backslash (\) and the user name in the *User name* text box.
10. Enter the user password in the *Password* text box.
11. Click the **OK** button.

NOTE: The system will authenticate the user and the user mailbox on the Microsoft Exchange server. It is not unusual to experience a delay of up to a minute while the process completes. If the *Connect to* dialog box reappears with the *Password* text box empty, it means that the user was not authenticated on the server. Contact the ITS Help Desk at extension 3-6170 for further assistance.

12. When the user has been properly authenticated on the Microsoft Exchange server, the user name in the **User Name** text box on the *E-mail Accounts Exchange Server Settings* dialog box appears underlined (see Figure 7). Click the **Next** button. The *E-mail Accounts Congratulations* dialog box opens (see Figure 8).

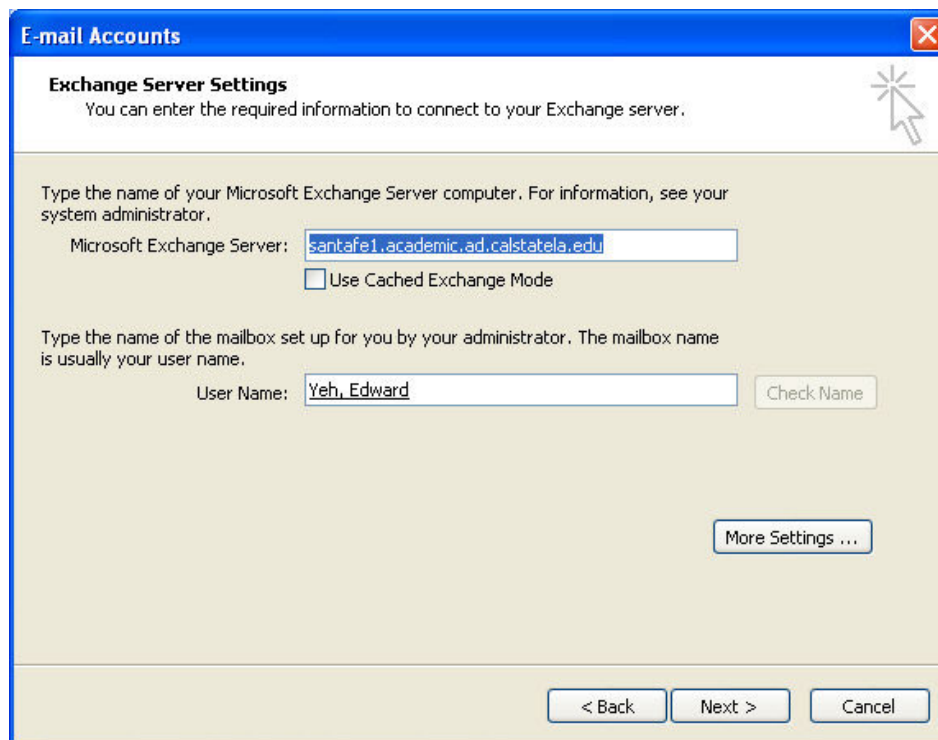

Figure 7 - E-mail Accounts Exchange Server Settings Dialog Box After Authentication

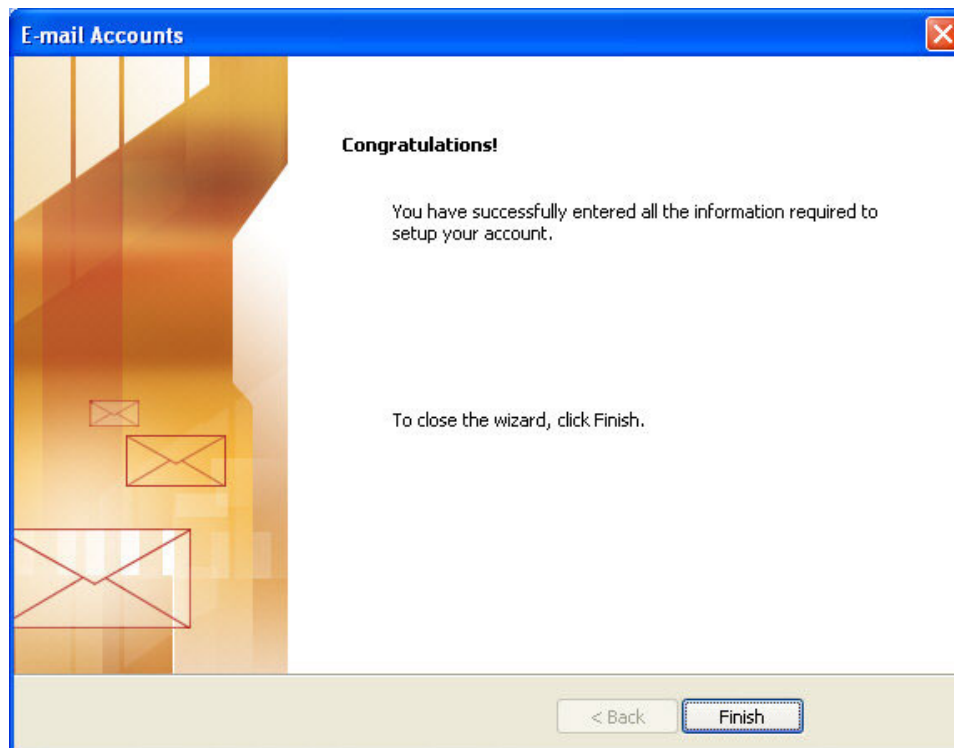

Figure 8 - E-mail Accounts Congratulations Dialog Box

13. Click the **Finish** button to complete the configuration and relaunch Outlook 2003, if necessary.