

DATE	REV
01-09-08	1
01-11-08	2

Region VIII KCACTF Festival XL
 Stage Playhouse - Urinetown
 California State University Los Angeles
 Department of Theatre and Dance

Theatre
 Playhouse
 Title
 Light Plot
 Scale
 1/4"=1'-0"
 Date
 01-07-07
 Sheet No.

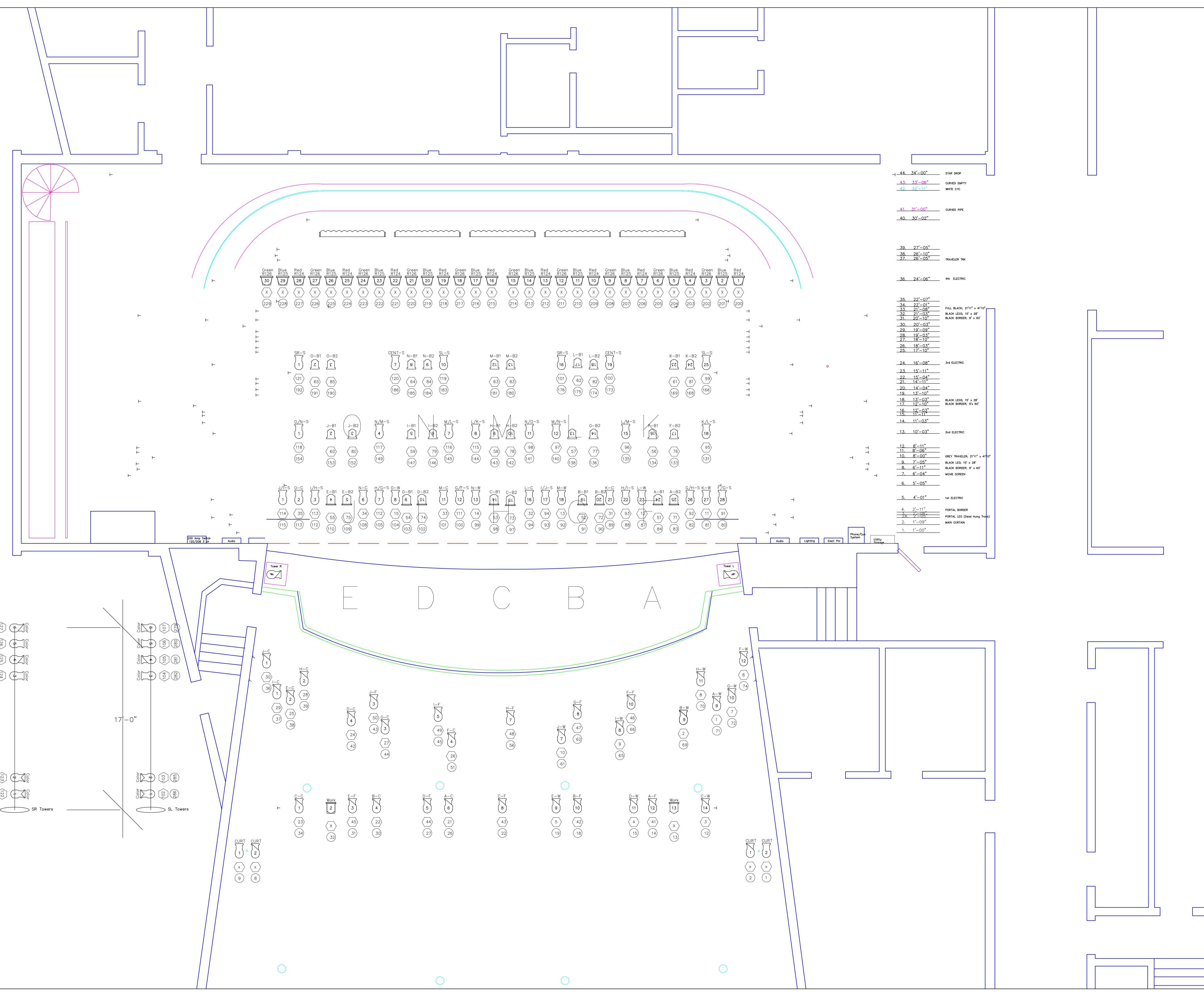

- 44. 34'-00" STAR DRIP
- 43. 33'-06" CURVED EMPTY
- 42. 32'-11" WHITE PVC
- 41. 31'-00" CURVED PIPE
- 40. 30'-02" _____
- 39. 27'-05" _____
- 38. 26'-10" TRAVELER TRK
- 37. 26'-05" _____
- 36. 24'-06" 4IN. ELECTRIC
- 35. 22'-07" _____
- 34. 22'-01" _____
- 33. 21'-08" FULL BLACK 21" x 47"
- 32. 21'-08" BLACK LEGS 15' x 28"
- 31. 20'-10" BLACK BORDER 8' x 60'
- 30. 20'-03" _____
- 29. 19'-04" _____
- 28. 19'-03" _____
- 27. 18'-10" _____
- 26. 18'-03" _____
- 25. 17'-10" _____
- 24. 16'-08" 3IN. ELECTRIC
- 23. 15'-11" _____
- 22. 15'-04" _____
- 21. 14'-11" _____
- 20. 14'-04" _____
- 19. 13'-10" _____
- 18. 13'-03" BLACK LEGS 15' x 28"
- 17. 12'-10" BLACK BORDER 8' x 60'
- 16. 11'-11" _____
- 14. 11'-03" _____
- 13. 10'-03" 2IN. ELECTRIC
- 12. 8'-11" _____
- 11. 8'-06" _____
- 10. 8'-00" GREY TRAVELER 21" x 47"
- 9. 7'-05" BLACK LEGS 15' x 28"
- 8. 6'-11" BLACK BORDER 8' x 60'
- 7. 6'-04" WAVE SCREEN
- 6. 5'-05" _____
- 5. 4'-01" 1IN. ELECTRIC
- 4. 2'-11" PORTAL BORDER
- 3. 2'-10" PORTAL LEG (Good Hang Track)
- 2. 1'-09" MAIN CURTAIN
- 1. 1'-00" _____

LEGEND

- ETC S4 50DEG 750 W
- ETC S4 36deg 750 W
- ETC S4 26deg 750 W
- 6" Fresnel 500 W
- 8" Fresnel 1000 W
- 14" ERF 500 W
- Trapezette 1500 W or 19" S4 with Iris 750 W
- 4 x 150 W RA0_3 color 6" Floor Strip
- Houselight

Key

- Area - Gel
- Instrument Number
- Channel
- Dimmer

